PORT ANGELES OLYMPIC LEADER

VOL. 29 No. 19. PORT ANGELES, CLALLAM COUNTY, WASHINGTON, FRIDAY MAY 15, 1914. $1.00 PER YEAR

MUST RAISE LIGHT RATES

Margin of Profit Too Small to Permit of Necessary Extensions. Citizens Want the Light.

The City Council met Tuesday night with all members present except Wilcox Quite an extended session was held, a number of minor matters and the reading of the lengthy street grading contract taking up considerable time. A special meeting of the Council will be held tonight with the electrial expert, Godfrey, to devise ways and means of getting the plant on a paying basis.

Standing of Light Plant.

Light committee reported that all material for completion of sub-station was now here, also Mr. Godfrey. Mr. Godfrey addressed council briefly, outlining what he would like to put before the light committee in detail if given an opportunity. Mr. Shields suggested that the entire council hear the recommendations of the expert, and accordingly Friday (tonight) was set for a special meeting.

In his brief talk Mr. Godfrey called attention to the standing of the light plant at this time, approximately as follows:

Bonded Debt	$36,000.00
Warrant Debt	24,000.00
Value old plant	3,600.00
Value new plant	25,000.00
MONTHLY EXPENSE.	
Interest	$365
Normal expense	200 Now more.
Current exp.	525
Depreciation	150
Sinking fund	125
MONTHLY INCOME	
From patrons	$1,200.00
St. lights	200.00
For extensions	40
Total	$1,400.00 $1400.00

It is impossible, said Mr. Godfrey, to make necessary extensions on $40.00 per month, and if city is to pay off any part of its indebtedness it will have to devolve some plan not now in existence,. The plant has been steadily going into debt because of needed extensions, until it has about reached a limit. The figures above do not include extensions. It is thought a raise in the present light rates will be advocated by Mr. Godfrey.

Ladies Auxiliary Turned Down.

The following resolution was read from the Ladies Auxiliary:

To the Honorable Mayor and City Council:

Gentlemen:

Whereas, the Ladies Auxiliary to the Commercial Club, ever since its organization, has striven to lift the standard of our city by expending energy and valuable time for the promotion of every good cause within its scope.

Whereas, the Port Angeles Public Library, the annual flower show, the rebuilding of the Laurel street zig-zag, and the clean-up days are to its credit, and

Whereas, we are anxious for the credit of the greatest unit at present for the initiative in the progress of our city, namely: The restricting of the cows from our thorough-fares, that the stranger may have a more inviting impression, and our constant labors may be rewarded at least by clean side-walks and our rose buds and other flowers that grow near our fences rescued for the flower show.

Therefore, Be it resolved by this organization in regular session assembled: That we recommend and implore your honorable body, for the sake of civic pride, to look sensibly at the matter and reconsider the ordinance concerning cows running at large, and restrict them from so doing within the city limits, and we pledge ourselves to aid you to the best of our ability in all your efforts to beautify our city and encourage its growth.

Respectfully,
Ladies Auxiliary to Port Angeles Commercial Club
Lillie D. Willson, President.
Jessie T. Webster, Secretary.

Council did not consider it had the power to reconsider a matter out of their hands. No action.

Half Loaf Better Than None.

The proposition of Edward Young, one of the contractors for the Eighth

Continued on page 4.

COMMISSIONERS CAN BUILD PROPOSED COURT HOUSE

County Treasurer C. L. Babcock returned Monday fromOlympia whither he went to ascertain from the attorney general the powers of the county commissioners in building a new court house. The attorney general advises that the indebtedness of the county may go to 1½% of the assessed valuation unauthorized by a vote of the people. The commissioners are therefor authorized to build a court house suitable for present needs from the general levy.

BROTHERHOOD MEETS MONDAY

The Brotherhood will convene at the Congregational Church Monday night at 6:30 in regular session, possibly the last before the summer vacation. In honor of the occasion the Ladies Aid will serve one of their excellent chicken dinners. The chief speaker of the evening will be J. P. Christensen, who will tell of his travels in Honolulu and Hawaii. Other business will be transacted. A full attendance is desired. Get your tickets at Mathewson's or the Owl Drug Co.

CHILD DROWNED IN BARREL

Little Two-Year-Old City Girl Meets Tragic Death While Playing in Water.

A most tragic and distressing accident occurred at the home of Mr. and Mrs. F. A. MacDonald at De Fuca last Friday, when the little twenty-one months' old child of Mr. and Mrs. William C. Shaw, their guests from North Vancouver, B. C., was found drowned in a barrel of water in the yard. Mr. and Mrs. Shaw are old time friends of the MacDonalds and had been anticipating paying them a visit at the poultry farm for some time. Mr. Shaw is superintendent of the North Shore Iron Works, and this was his first vacation for six years. Mr. MacDonald said before his guests arrived he thought he had put away or locked up everything having any element of danger connected with it, as they wanted the children to have a fine time running about. There was a little five years' old girl besides the baby boy that was drowned. The barrel was sunk half way down in the ground and was used for watering the stock and no one had ever tho't of the children going near it, so accustomed had they been to always having it. The baby had wandered off alone and had been in the water ten or fifteen minutes before being discovered. Everything possible was done to revive it, but the little spirit was beyond recall, and the grief stricken parents came to town with the body Saturday to have it prepared for shipment home. They couldn't get away until Monday and it was indeed a sad going home for them. The sympathy of all the neighborhood went out not only to the broken hearted parents, but also to Mr. and Mrs. McDonald who were dreadfully grieved over the sad ending of their friends visit.

Visitors to the Big Mill must secure special permits hereafter. The large number of strangers naturally curious to see the machinery at work, together with laborers applying for work, has become a great nuisance, and there is always an element of danger where building is going on. Guards have been stationed at the gates, over 150 being turned away last Saturday.

The tent caterpillar promises to become a serious pest this year, their nests being very numerous in some localities about town, notably in Pine Hill, thought there is hardly a yard that is entirely free from them. A little work done right now, before the worms leave their nests, will save a great loss later on.

Three inches of snow in Dakota! Floods of summer sunshine and glorious flowers in Angeles! There's a difference.

RAILROAD READY BY JUNE 20

Vice-President Earling of Milwaukee Says First Section Will Be Turned Over in Six Weeks.

Fifteen miles of steel have been laid, thirty-five miles more have been graded, and the first section of the line from Port Angeles to the Michael Earles timber tract will be turned over to the operating department within six weeks. This was the statement yesterday of H. B. Earling, vice-president of the Milwaukee, who, with Vice President A. M. Ingersoll and Traffic Manager R. M. Calkins returned yesterday from an inspection of the Port Angeles, Lake Crescent and Seattle line now being built by Contractor C. J. Erickson.

Vice President Earling said that Port Angeles, Sequim and other towns on the line, together with the adjacent country, were showing the most flattering signs of development since the railroad had begun to take on a finished state. The locomotives for the construction work, boarding cars and all rolling stock necessary for building the line are on the ground, and for the first time in its history the whistle of locomotives can be heard along the Olympic peninsula.

It is expected that rolling stock for the portion of the line from Port Angeles into the timber country will be ordered soon, but it will be built on the Pacific coast at all events. The first section will be twenty-seven miles in length. Bridging is being rushed forward to the end that there shall be no delay in the projected opening of the west end of the line.

Approximately twenty-five miles of grading has been done east of Port Angeles in the direction of the tide water terminal of the line, which has not yet been decided upon.

"There has been a tremendous development in land clearing along the line," said Mr. Earling, "but no logging operations as yet owing to the state of the lumber market. However, these operations will not be long delayed, and we hope to see the wealth of the Olympic peninsula, which has been locked up all these years, thrown open and the people of that section come into their own."
—Seattle P.-I.

OUR CLIMATE WILL PROVE TO BE OUR GREATEST ASSET

In the year 1909 Mr. and Mrs. A. B. Mitchell took the late lamented Horace Greeley's advice and came West, from Nevada, Mo., settling in Port Angeles, and since that time they have been ardent boosters for our little city. Three years later, Mr. and Mrs. D. L. Mitchell, father and mother of A. B., answered the call of their children and located here. In April, 1913, Mr. and Mrs. Walter French and family bade good-bye to their pleasant home in Chester county, Mo., joining the little colony of friends here. Mrs. French and Mrs. A B Mitchell are sisters. Mrs. French had been in feeble health for years, but since her arrival here a year ago her health has greatly improved and she, too, thinks there is no place like Port Angeles. A sister of Mrs. A. H. Mitchell and Mrs. French, also in quite feeble health, with the members of her family, her husband, Mr. John Chestnutt, and their son, arrived this week from Springfield, Mo., to take up their home here. Mr. Chestnutt has for years been general inspector for the Hartford Insurance Co. of Hartford, Conn., and may take up that work on the Pacific Coast with his headquarters in Port Angeles.

ELECTRICAL WORKERS UNION

A local of the International Brotherhood of Electrical Workers was organized in Port Angeles Tuesday, the 5th, with a membership of eighteen, which includes the operators at the Power Plant and Earles Mill, the linemen and inside wiremen. Officers are: President, Byron Winters; Vice Pres., T. W. Ellsworth; Treas., Ira Finch; Fin. Sec., E. B Brown; Rec. Sec., C. L. Hall. The Charter will be open for thirty days..

PROMINENT YOUNG COUPLE UNITED IN MARRIAGE

Announcements are out for the wedding of Miss Hazel Margaret Hopkins and Franklin Fred Wescott, who were united in marriage on Saturday, May the ninth, at the First Methodist Church in Seattle. They took a short wedding trip to Portland and will be home to their friends in the A. D. Willson house after June 6.

Miss Watson went to Seattle to attend the wedding and the bride's sisters, Miss Gertrude, who is attending school at Bellingham, and Mrs. H. J. Hanson, were also there besides a number of intimate friends and the family of the groom. Mrs. Wescott is well known in Angeles where she has resided for the past ten years and is a most sweet and lovable young lady. For the past two years she has been book-keeper and assistant to Dr. McGillivray in his office. Mr. Wescott is a young business man, being one of the partners in the P. A. Grocery. He has lived in Angeles for a number of years and is highly respected by all who know him. The Olympic-Leader extends congratulations and best wishes for their future success and happiness.

THIMBLE CLUB DROPS A STITCH

Break in the Silence Pronounced One of Smartest Social Affairs of the Year.

The Olympic Hotel was again the scene of one of the smartest social affairs of the year, when the Silent Thimble Club entertained their friends last Friday evening with a delightful dancing party. The large lobby was beautifully decorated in pink and lavender, ribons of crepe paper being artistically twined around the immense pillars and caught up with bunches of vines or flowers. Large vases and urns of lilacs filled the air with sweetness, and from an attractive booth refreshing drinks of fruit punch were served by Miss Cecil Smith and Miss Zella Brown.

The music by the orchestra was excellent, and a number of vocal selections were given by Miss Robertson, also by Miss Wills, of Seattle, who was a guest at the hotel on her way to the lakes. These vocal numbers were very enjoyable as both ladies possess voices of unusual strength and sweetness.

The dancing program included many of the old steps as well as the new fancy dances. About one hundred guests were present and every one spent a most enjoyable evening.

Before the dancing began an informal reception was held, the husbands of the members of the club assisting in receiving.

MEMORIAL DAY SERVICES

Memorial Sunday, G. A. R., comes this year on Sunday, May 24th, one week from next Sunday. Memorial services will be held in the Congregational church, the address being made by the pastor, Rev. Stephen Smith; there will be special music by the church choir.

The Memorial Day exercises, May 30th, will be held in Lincoln Memorial Hall, G. A. R., corner 5th and Lincoln streets.

METHODISTS KEEP A BARREL

Last Sunday was Missionary Birthday Barrel Day, as well as Mothers' Day, at the First M. E. church. It is the custom at this church for members whose birthday anniversaries occur during the current week to deposit in the Missionary birthday barrel as many pennies as they are years old. This custom was observed by nine persons last Sunday.

The membership roll of the church was increased by three last Sunday. The attendance at the Sunday school in the morning was 159. The Bible class consisted of 39 persons. All of which proves that this church is prospering and fast becoming a power for good in the community.

BEST TOWN ON COAST

After Tour from Mexico to Washington, Picked Out Port Angeles for Future Home.

Mr. and Mrs. G. P. Brewster of Salida, Colorado, and W. S. Brewster, parents and uncle of Mrs. Herzinger, arrived in Angeles Wednesday to make it their future home. The two gentlemen have bought out the 5, 10 and 25 cent and up, stock of Winfield Harris and will continue the business in the same location. Mr. Harris has reserved part of the store for the present at least and will continue to handle electrical supplies and musical instruments. The new firm will put in a large stock of goods and will be ready to make an announcement to the public next week. Both the Mr. Brewsters are men of wide business experience and come here full of optimism about Port Angeles and are a welcome addition to the business circle. W. S. Brewster spent a couple of weeks here in the early spring and was so favorably impressed he prevailed upon his brother to return with him. He said he had made a tour of the whole Pacific coast from Mexico to Angeles and the latter place had made the strongest and best impression of any place he visited.

FORT WORDEN SUNDAY

Manager Merrill announces that the Fort Worden team will be here Sunday for a game with the locals. It should be a fast game for the Fort team always plays good ball.

The lineup of the Angeles team for Sunday's game will be: Fred Grubb, catcher; Barnes, First, Lee Donpier Second, Fred Donpier third, Ross McKechnie, short-stop. Pitchers will be Jim Hooker, E. T. Jessum, Cathcart and Joe Silva.

The artillery company is running an excursion, with a special rate of $1, on the steamer Dauntless, and a big crowd is expected to come down and see "what a booming town looks like."

ARTHUR GOULD, PIONEER, HAS PASSED OVER

Arthur Gould, who has been a sufferer for some months with tuberculosis of the bowels, passed away at his home in Eden Valley last Saturday afternoon at four o'clock, at the age of 56. Funeral services were held Monday afternoon at one o'clock at the McKee & LaFlower Chapel on Pine Hill and were largely attended by old friends and neighbors of the Gouids, who have resided in Angeles for over twenty years.

The floral offerings were many and beautiful and the services were conducted by Rev. Stephen Smith of the Congregational church.

Members of the A. O. U. W., of which Mr. Gould was a member, acted as pall bearers.

Besides his wife, Mr. Gould leaves to mourn his loss one son, Jay Gould, who lives on a ranch in Eden Valley, and his daughter, Mrs. Walter Mc Brien of Alaska, who was with her father at the time of his death, and Mrs. Vina Fickhart of Skagway.

Word comes from Jamestown, near Dungeness, that there assembled there Tuesday, of this week, over five thousand Indians of the Clallam tribe called there by the government to receive allottments of lands in the Quinault reservation. They are now dispersing to their various homes having assembled from every hamlet and town on the strait, gulf and sound. It was a great day for the warriors of another time and a sight not seen by white man for many years, possibly never in the history of the Pacific coast. Supt. A. N. Taylor, teacher in charge at Jamestown, surely had his hands full.

Orders have been booked by the Earles mill for 5,000,000 feet of lumber to be delivered in June, several ships being expected in during the month for general cargoes.

CELEBRATED HARPIST AT AUDITORIUM NEXT THURSDAY

Elizabeth de Barrie Gill, a celebrated harpist, vocalist, and reader, will give an entertainment at the H. S| Auditorium next Thursday evening under the auspices of the Women's Auxiliary to the Commercial Club. This entertainer comes here with the highest recommendations and with flattering press notices from all over the United States. She is said to be the best dramatic reader in this country on the stage today. General Len Wallace says of her; "After hearing hundreds of readers and actresses give selections from Ben Hur, I had the pleasure of hearing Elizabeth de Barrie Gill's rendition of the Chariot Race at Crawfordsville. It was done to my entire satisfaction, and the best I ever heard." Come out and hear her and spend a pleasant evening with one who's slogan is, One laugh is worth a thousand groans. H. S. Auditorium, May 21.

General admission 35 cents, reserved seats 50 cents and children 25 cents. Seats can be reserved at Mathewson's Drug store after 8:30 Tuesday morning. The school children will assist in the sale of the tickets.

AN EMPIRE IN THE BUILDING

Rapid Progress Along All Lines of Development Set Forth in New Booster Literature.

A double opportunity will be afforded the citizens of Port Angeles this week to assist in boosting their beloved town by sending out illustrated literature descriptive of our scenery, climate, resources and development. Now that the "dreams of the faithful" are coming true and a rapid and substantial growth is assured, all can urge their Eastern relatives and friends to forsake their country of climatic extremes for a new home in The Last, Best West.

The development edition of the Tribune-Times, which has been under preparation for the past two months, will be issued today, and promises to be the most pretentious publication ever put out in the Sound country. In fact, with its five sections of eight pages each, it will, considering the comparative population and industries, be larger than any of the much vaunted special editions of the Seattle Times. It will cover practically every subject of importance and will furnish, as well, a horoscope of the future of the greatest to the prospective settler.

Continued on page 8.

LAUNCH RIP CUT IN TWO BY SIOUX

Ed Gage was the luckiest man in town Monday when he stepped off his launch, the Rip, moored alongside the Laurel street float, just before the Sioux slid into her berth. A moment later and the steel prow of the steamer, having a little too much momentum, had cut the Rip in two, striking the float with sufficient force to tear loose the anchoring piling.

The Rip was a pretty craft, appearing to be practically new, and costing in the neighborhood of $500. While the engine and some of the fittings can be used again, the hull itself is a mass of splinters. Gage, who had been at Port Crescent of late, had just come up to Angeles with the intention of starting on a regular run to Neah Bay.

The Filion Mill & Lumber Company's mill is kept very busy these days filling rush orders for large timbers used in the raising of business buildings on Front street to permanent grade. It is really surprising the amount of timbers required for the raising of one small building. Mr. Beam, superintendent of the mill, says they have never been busier than at present.

Miss Edna Rowan of Kansas, one of the national lecturers for the W. C. T. U., will lecture in the Congregational church May 31st.

Dry Weather

Makes a demand for **Garden Hose and Sprinklers** and we are well stocked with a variety of the best. Lawn Mowers and Garden Tools of all kinds at right prices.

Builders' Supplies and the Best Paints and Varnishes on the Market.

Now is the time to fortify against the Flies by getting doors and window screens. Let us furnish them for you.

We sell the Westinghouse Electric Supplies.

WILLSON HARDWARE CO.

NEWS FROM THE STATE CAPITOL

OLYMPIA, May 12.—Statistics covering the conduct of men paroled during the last year from the state reformatory at Monroe show that the large majority of former inmates of this institution are making excellent records for themselves in the outside world.

At five meetings of the reformatory board 290 men were granted paroles. Of these 11 have been returned to the reformatory and 7 sent to other institutions while 27 others have violated the conditions of their paroles, making a total of only 42 or 14 per cent who have "gone wrong." The remaining 248 inmates have not violated the law. The large majority re engaged in work found for them by the parole department in the institution or by their friends.

Of 40 men given conditional pardons during the year only four have violated these conditions.

Commenting on this showing, C. P. Webb, parole officer at Monroe says:

"It should be remembered that the reformatories of some states are paroling only those who, in the estimation of the board, are sure to make good; the other fellows are given final discharges and allowed to go as they please. You can readily see that a parole department that handles only men that make good without help, is bound to mke a record that will look good on paper.

"Other institutions supposed to be reformatories are still turning men out the front gate and allowing them to drift for themselves. Quite a few of these have drifted into our institution.

"All the men released from this institution must work out their parole and the department is helping them do it. When a man leaves the institution he is furnished with a complete outfit of new clothing, including underwear, socks, shirt, shoes, a good suit of clothes made especially for him and a hat. He is given $5 in money, besides any he may have to his credit, and is furnished with transportation to his employment. If his relatives cannot furnish him employment, the parole department secures it for him. We have men in all lines of work: common laborers, section hands, conductors and motormen on street cars, mill and logging workers, clerks, stenographers, salesmen, electricians, carpenters, waiters, cooks, painters, machinists, sailors, plumbers and bakers. Many of these men are married and supporting small families.

"Nine hundred and thirty-two men have been paroled and conditionally pardoned to date; of this number, 365 have received their final discharges and 78 have been returned for violation of their parole; 39 of the latter have been re-paroled, and are, with few exceptions, doing well. Of those who reported in March the average wage was $44.50 with 300 men reporting, we have a small army with an earning power of $13,350 per month, or $160,200 yearly. That is considerably better than having them inside at an expense of, say $150 each per year, or approximately $45,000.

Strict enforcement by Fish Commissioner L. H. Darwin of the provision of the constitution prohibiting aliens from taking food fish has led to a neat scheme to get around this point by the use of the corporation laws. The plan outlined by a Seattle attorney was for the Japanese debarred from fishing, to incorporate, and take out a license in the name of the company, and then employ the Japanese to do the fishing.

Replying to this proposal Commissioner Darwin said:

"The principle of our law is that a thing cannot be done by indirection that cannot be done directly. Our laws prohibit aliens from taking food fish for profit. If a number of Japanese should associate themselves in a company for the purpose of engaging in the fish business and it should come to my knowledge that a majority of the stockholders are aliens, I should certainly refuse to issue a fishing license to such a corporation until directed to do so by the supreme court of this state."

Investigation by inspectors of the state department of agriculture show conclusively that the dreaded potato tuber moth has not found a hold in this state, as was charged by Canadian authorities. Assistant Commissioner T. O. Morrison has invited the Canadian authorities, who threatened quarantine against Washington potatoes, to send an agent here to investigate.

Two thousand pamphlets containing instructions for the construction and use of split log drags are being distributed by Highway Commissioner William R. Roy, who suggests that use of this inexpensive aid to road improvement is one excellent way to celebrate Good Roads Day, May 22.

Thru the co-operation of the board of control and Federal Immigration Commissioner Henry M. White, four parties of insane aliens, with from 15 to 20 in each party, have been sent from the state hospitals for insane to New York for deportation to their native lands. In addition to these four parties of European insane, many Orientals have been shipped from Seattle to Japan or China, thus relieving the state of the expense of their care.

Commissioner White now is making an investigation of all state hospitals for insane, seeking to learn how many aliens, not at present subject to deporation under federal laws, are now harbored by the state. It is possible that means may be devised to handle these inmates, which the federal authorities cannot deport if they have resided in this country three years.

Special effort to make the children's participation in the state fair this coming summer one of its big features, is being made by the state department of agriculture. To create added interest among the children, two prizes a first and second, will be offered in events in which only one prize was given last year. Premium lists are being prepared now so that they will reach the children before the close of the schools.

Dr. H. T. Graves, acting commissioner of agriculture, personally has offered a cash prize of $25 for the boy or girl living outside of Yakima county, who will make the best exhibit of vegetables. The only condition made, is that the exhibitor must prepare and display the exhibit himself.

The Washington state exposition commission has decided to pay a liberal portion of the freight charges on all Washington livestock exhibited in the International livestock show at the San Francisco exposition in 1915, and also will pay extra awards to prize winning stock from this state.

The objects of the commission are to encourage stock breeding in the state, advertise the high quality of stock now raised here, and to attract newcomers to the possibilities in Washington.

Smaller stock raisers particularly will be helped out by the state commission under the plan adopted at the recent meeting. The sum of $2,000 was set aside to help defray transportation charges on live stock entered from Washington. This amount will be pro-rated among stock exhibitors upon presentation of their freight bills. Railroads will grant a free return on livestock exhibited at San Francisco, thus cutting the expense in half.

Two cases of great importance to the state department of agriculture were decided in the courts last week In the King county superior court the right of the state to destroy imported potatoes, infected with the dangerous tuber moth, was upheld, even though F. A. Huntley, former horticultural commissioner, had neglected to designate the tuber moth officially as a destructive pest, a precaution which the state has now taken.

The supreme court, deciding a case appealed from King county, upheld the commission merchant law, which requires commission merchants to take out state licenses and deposit securities with the state, to protect producers. This law had been allowed to become a dead letter but notice has now been served on commission merchants that they will be expected to comply with the statute.

"Firland Sanatorium" situated near Richmond Beach and built by the city of Seattle is the first tuberculosis hospital to claim and receive aid from the state of Washington under the law passed at the last session of the legislature, allowing $3 per week for each patient to a county or municipality of the first class conducting a tuberculosis hospital.

The board of control, which is given supervision of all such institutions, approved a voucher for $5,049 to the city of Seattle upon representation by Commissioner of Health J. S. McBride that the hospital was entitled to that sum for care given to patients during the past year.

Fire fighters of the federal and state governments and of the Washington Forest Fire association, held their first joint meeting at Olympia last week, thru the efforts of State Forester E. W. Ferris, to make plans for concerted action to prevent forest fires this summer. The meeting was a great success and will be repeated hereafter.

In Barnesville, near Pittsburg Pa., they purpose to reduce the cost of living so far as pork products are concerned. An ordinance is proposed to require each family to raise at least one hog a year. A fine idea, perculiarly appropriate to people living in (Barnes) ville.

Most Prompt and Effectual Cure for Bad Colds.

When you have a bad cold you want a remedy that will not only give relief, but effect a prompt and permanent cure, a remedy that is pleasant to take a remedy that contains nothing injurious. Chamberlain's Cough Remedy meets all these requirements. It acts on nature's plan, relieves the lungs, aids expectoration, opens the secretion and restores the system to a healthy condition. This remedy has a world wide sale and use, and can always be depended upon. Sold by all dealers.

No.649.

NOTICE TO CREDITORS.

In the Superior Court of the State of Washington, in and for Clallam County.

In the matter of the estate of Henry L. Boyd, deceased.

Notice is hereby given that letters Testamentary on the estate of Henry L. Boyd, deceased, were granted to the undersigned on the 16th day of March, A. D. 1914, by the Superior Court of Washington, for Clallam County.

Notice is hereby given to the creditors of, and all persons having claims against said deceased, to exhibit them to me for allowance, with the necessary vouchers at my home at Eighth and Cherry streets, in the city of Port Angeles, Washington, the same being my place for the transaction of the business of said estate, within one year after the date of this notice or they will be forever barred. Dated this 20th day of April, A. D., 1914.

MINNIE A. ALBERTSON,
Executrix of the estate of Henry L. Boyd, deceased.

First publication April 24, 1914.

ADMINISTRATOR'S NOTICE OF SALE OF REAL ESTATE.

In the Superior Court of the State of Washington for Clallam County.

In the Matter of the Estate of Charles Blake, deceased.

Under and by virtue of the authority of an order granted by the Superior Court of the State of Washington, for Clallam county, made and dated April 4th, 1914, I, the undersigned administrator in obedience to said order and after the 25th day of May, 1914, will sell at PRIVATE SALE the following described property: All the interest of Charles Blake, deceased, in and to Lots 1 and 2, Block 185; Lot 20, Block 111; Lot 20, Block 110, all in the Townsite of Port Angeles; and Northeast quarter of Northeast quarter of Section 16, Township 30, North Range 5, West Willamette Meridian.

Terms of sale will be for cash; 25% deposited with bid, balance on confirmation of sale by Court. Bids in writing will be received, and may be deposited with the Clerk of the Superior Court up to and including June 1st, 1914.

CHARLES ZIMMERMAN,
Administrator of the Estate of Charles Blake, deceased.

Dated May 8, 1914. 2t18

Low Excursion Fares East

TO CHICAGO, May 16, 18, 19, and 20

To All Points East, Daily, June 1 to Sept. 30

Stops enroute permitted. Return limit October 31.

THESE TO A FEW POINTS.

Minneapolis, St. Paul,.....	$ 60.80
Duluth, Superior,.....	72.50
Chicago, Milwaukee,.....	72.00
St. Louis,.....	70.00
Omaha, Kancas City,.....	60.00
Denver,.....	55.00
New York, Philadelphia,...	108.50
Washington,.....	107.50
Pittsburg,.....	91.50

RELATIVELY LOW FARES TO ALL OTHER EASTERN POINTS.

YELLOWSTONE NATIONAL PARK

Thru Gardiner Gateway, the Nor thern and original entrance. Park open June 15 to September 15.

FOUR TRANSCONTINENTAL TRAINS

Two of them to and from Chicago. Three to the Twin Cities. One to St. Louis.

A. D. CHARLTON, A. G. P. A., Portland, Orc.

NORTHERN PACIFIC RAILWAY

A Few Dollars

along with

A Good Head

is all that a young man needs now in our city to make him independent in the future.

Deposit your few dollars with us and keep your head. The rest will come easy enough.

The Citizens National Bank

of Port Angeles, Wash.

A Home Bargain

Fine new modern home and 2 improved lots on Lincoln street, close in. Range, window shades and linoleums included. Only $3,000. Terms.

Thos. T. Aldwell & Co.

Established 1890

Aldwell Block, Port Angeles, Wash.

Real Estate Loans Insurance

Largest Rental Dept. in City Bonds

SEATTLE STEAMERS

Puget Sound Navigation Co.'s Steamers Leave People's Wharf for Seattle and all Straits Points as Follows:

Seattle, Port Townsend, Port Angeles, Victoria, B. C., Dungeness, Port Williams Route.

STR. SOL DUC: (DAILY)

Leave Seattle.....	12:30 a.m.
Leave Port Townsend....	3:30 a.m.
Arrive Pt. Angeles.....	6:30 a.m.
Leave Pt. Angeles.....	7:00 a.m.
Arrive Victoria.....	8:40 a.m.
Leave Victoria.....	11:00 a.m.
Arrive Pt. Angeles.....	12:40 p.m.
Leave Pt. Angeles.....	3:00 p.m.
Leave Dungeness.....	4:30 p.m.
Leave Pt. Williams.....	5:00 p.m.
Leave Pt. Townsend...	6:30 p.m.
Arrive Seattle.....	9:30 p.m.

The above schedule is Daily except that the Sol Duc does not go thru to Victoria on Sundays.

The Sol Duc will call at Port Williams and Dungeness with passengers and mail only on trip out of Seattle at 12:30 a. m. Sunday.

STR. SIOUX (DAILY)
Except Sunday

Leave Seattle.....	8:00 a.m.
Leave Pt. Townsend....	10:30 a.m.
Leave Pt. Williams.....	11:45 a.m.
Leave Dungeness.....	12:15 p.m.
Arrive Pt. Angeles.....	1:30 p.m.
Leave Pt. Angeles.....	2:00 p.m.
Arrive Seattle.....	6:30 p.m.

Seattle, Port Angeles, Port Crescent Clallam Bay Route.

S. S. WAIALEALE

West Bound Read Down	East Bound Read Up
Lv 12:00 mid. Seattle Ar.	4:00 p.m.
6:00 a.m. Townsend	11:30 a.m.
7:30 a.m. Pt.Williams	9:00 a.m.
8:30 a.m. Dungeness	8:15 a.m.
10:45 a.m. Pt.Angeles	6:30 a.m.
1:30 p.m. Pt.Cresct Lv	5:30 p.m.
3:30 p.m. Clallam	3:30 p.m.

Note.—Leaves Seattle Monday, Wednesday, Friday, Leaves Port Angeles Sunday, Tuesday and Thursday West Bound is out of Seattle. East Bound is toward Seattle.

Seattle, Port Angeles, Port Crescent, Neah Bay Route.

S. S. BELLINGHAM

will be operated as follows, leaving Seattle, Sunday, Tuesday and Thursday:

Read Down	Read Up
Lv 12:00 a.m. Seattle Ar	4:00 p.m.
6:00 a.m. Townsend	11:30 a.m.
7:30 a.m. PtWilliams	9:00 a.m.
8:30 a.m. Dungeness	8:15 a.m.
10:45 a.m. Pt Angeles	6:30 a.m.
2:00 p.m. Pt.Crescent	1:00 a.m
2:30 p.m.*Gettysburg	
3:00 p.m.*Twin	
3:30 p.m.*Pysht	
5:00 p.m. Clallam	9:00 p.m.
6:00 p m*W Clallam	
Ar 7:00 p m Neah Bay	Lv 7:05 p m

Points marked * are boat landings. Passengers for these points and other boat landing points must make their own arrangements for landing and assume all risk and liability in making such landing. Steamer's passenger rate does not include boat landing charges.

Steamers and schedule subject to change without notice.

R. H. CALLARMAN, Agt. Peoples Wharf Co. Port Angeles
Phone 2 Res. Phone R 177

Ideal Cement Block Co.

ALL KINDS OF ARTIFICIAL STONE WORK

We made the blocks for the DeSwarte building, Fourth and Francis Streets. We made the concrete sidewalks around the Olympic Hotel. Our work is our pride. Have built buildings thruout Oregon and Washington.

IDEAL CEMENT BLOCK CO. Port Angeles

Phone 20 Call for Tony

The Olympic-Leader, $1.00 the year.

What gives such Complete Satisfaction as a

WELL FITTING SHOE?

Jensen, the Shoeman

Has shoes for all the feet in the family, for all the days in the week and for all occasions.

Also remember he carries a handsome line of Ladies and Gents Silk Hose.

JENSEN, THE SHOE MAN

LODGE NOTICES

W. R. C. —Pacific W. R. C. No.21, auxiliary to G. A. R., meets every first and third Saturdays of each month in the Lincoln Memorial Hall.
Julia McKee, President.
Mamie Smith, Press Cor.

G. A. R.—Pacific Post No. 48, Dept. of Washington-Alaska G. A. R., meets first and third Fridays at 2:00 p. m. at Lincoln Memorial Hall.
D. L. Mitchell, PostCom.
H. W. Doty, Adjutant.

B. P. O. E.— Naval Lodge No. 353 meets every Thursday evening at Elks Hall opposite Angeles Hotel. Visitors cordially invited.
E. A. JACOBS, Exalted Ruler.
Conrad Luppen, Secretary.

F. O. E. — Port Angeles, No. 483, F. O. E., meets every Saturday evening at Haning Hall. Visitors cordially invited.
John Donahue, W. P.
E. R. Gehrke, Secretary.

W. of W., Ediz Circle No. 724, meets first and third Saturday of each month in I. O. O. F. Hall.
Mrs. Clevenger, G. N.
Paul T. Hopf, Clerk.

W. O. W.—Port Angeles Camp,No. 697, meets second and fourth Saturdays of each month in I. O. O. F. Hall. Hugh R. Smith, Con. Com.
W. A. Rogers, Clerk.

Brotherhood of American Yeoman —Mt. Angeles Homestead 985 meets every second and fourth Friday in I. O. O. F. Hall.
Ida L. MacKechnie, Correspondent.
Paul T. Hopf, Foreman.

HOWDY PAP. — Port Angeles Lodge No. 991, Loyal Order of Moose, meets every Thursday evening at I. O. O. F. Hall.
J.. P. Jensen, Worthy Dictator.
L. M. Campbell, Secretary.

115-117 First Avenue So.

HEADQUARTERS FOR CLALLAM FOLKS.
FREE BUS

Hotel NORTHERN, Seattle
RALPH BOYKER, PROPR.

Gottfried Gustafsson
GENERAL BLACKSMITHING AND REPAIR WORK.
HORSESHOEING A SPECIALTY
All work guaranteed.
First St., opposite I. O. O. F. Hall.

Wm.G.Martin&Co.
Mfgrs. of and Dealers in
SASH, DOORS, WINDOWS, Mouldings,
GLASS AND GLAZING
ALL KINDS OF MILL AND JOB WORK.
Get Our Estimates.
Front St. Phone 14.

THE WOMEN'S AUXILIARY

The Women's Auxiliary to the P.A. Commercial Club, held its regular monthly meeting Tuesday afternoon in the Commercial Club room, with a very good attendance. The first matter to come up for consideration was in regards to the entertainment given by Elizabeth de Barrie Gill, the famous harpist and entertainer, who is considered the best dramatic reader on the stage today. Arrangements were made to have her give an entertainment here next Thursday evening at the Auditorium, the proceeds to go for the benefit of the library.

A resolution to the council, asking them to re-consider their cow ordinance and banish the cows from our main thorough-fares, was then introduced and unanimously adopted.

The date of the Rose show was set for June 24 and 25. A children's flower festival and entertainment will be given the second night to help defray the expenses. The ladies voted seventy-five dollars to be used as premuims and they hope for some donations to help out with the premium list. Any one wishing to give a prize will kindly notify one of the officers at as early a date as possible. Mrs. E. E... Hopkins, Mrs. Wm. Ware, Mrs. Chas. Filion, Mrs. D. McGillivary and Mrs. F. A. Jensen were appointed a committee to make out the premium list which will be ready for publication next week. The entertainment committee consists of Mrs. Stoval, Mrs. McGillivray and Mrs. Webster. Other committees will be appointed later by the president.

A report of the Calico Ball was read by Mrs. Hopkins and acepted by the Auxiliary with thanks to her for her efforts in making it a success. About fifty dollars was cleared.

Meeting adjourned until June 9th.

FAIRVIEW

(Written for last week.)

Mr. and Mrs. Dan Jackson of Blue Mountain spent Sunday at the Cary home.

Mrs. Lottie Winters and Miss Mary Subic spent Sunday at the Emery home in Blue Mountain.

Eleven went from Fairview to the May Day celebration at Sequim last Friday and all enjoyed the day very much.

Chas. Cary, who is working at Clallam, spent last Sunday with the home folks.

The Grand Union man delivered his goods with an auto truck this trip.

Mr. Fossett and Jim Jacob went up to the Humes brothers' ranch in the hills last week to get some horses that Mr. Fossett took up in the fall.

Billie O'Brien has started to deliver milk in his auto and those who are not already supplied with pure milk, call up the Fairview Dairy. Black 001.

The Misses Climena and Alfreda Harbaugh spent last week visiting their sisters, Mrs. McCumber and Mrs. Lee Harbaugh of Eden.

There was church at the school house last Thursday evening and as usual there was a good turn out.

On May 7th, Mrs. Oscar Winters entertained the F. L. C. There were eight members and one visitor present.

Cure for Stomach Disorders.
Disorders of the stomach may be avoided by the use of Chamberlain's Tablets. Many very remarkable cures have been effected by these tablets. Sold by all dealers.

Phones, Shop 241, Res. 132.
August Swanson
Blacksmith Shop
Agricultural Implements, Wagons Buggies, Vehicles,

NEWS OF THE COUNTY

LINCOLN HEIGHTS

We extend a hearty welcome to our new residents, Mr. and Mrs. Lysall, and hope they will enjoy life on our Heights more fully than they did the first night.

Mr. Heuhsleins has bought the McDonald ranch about 10 miles in an easterly direction. Back to the soil seems to be the slogan now-a-days.

Mrs. Porter of Pine Hill, visited Mrs. Grace Filion recently.

Mesdames Pinyard, Smith, Simpson and Critchfield of the East End visited Mrs. Nina Hall Wednesday.

Mrs. N. L. Harding is spending the week with her son Charlie and family.

The Woods family of whom mention has been made, need the sympathy and assistance of riends. There seems to be so much red tape wound about the State Compensation Fund, that one may go hungry many weeks ere he can get any assistance from that. The Doctor has at last made the discovery that Mr. Wood's knee joint is partly twisted out of the socket and he may never regain the right use of it. Rather discouraging for a man with a sick wife and child.

Mrs. Bashline is able to be around again but is still with her sister, Mrs. McKee.

Mrs. McGoff's daughter, Mrs. Laura Hood of Seattle, is here visiting her mother and friends.

If the finder of a gingham apron which was lost Wednesday, coming up the hill west of the Brewery, will kindly leave it with Mrs. Opha Meredith or Mrs. Al Critchfield they will be very grateful.

Mrs. Anna Riley is out in the country visiting with George Critchfield who was a neighbor in Kansas.

A number of the women of the Heights expect to visit J. B. and E. B. Fleming on their ranches Thursday.

Rev. C. W. Thwing surprised some of his friends by making an early call Sunday morning. He came on the morning boat and returned to Seattle that evening.

The German gentleman who has the cement house on 6th, west of D street, was called upon recently by neighbors. He very politely showed them thru and around his house, his smoke-house and outside bake oven. He had just taken his bread out of the oven and had put peanuts in to roast. The buildings are all made of cement which the gentleman made on his lots and its worth while to see them. At present the house has but one room but he expects to add to it.

Mrs. Eiban Sen. will celebrate her eighty-sixth birthday anniversary May 14th.

BLUE MOUNTAIN

(Written for last week.)

School closed here last week Friday, much to the delight of the children, marred only by the thought that Miss Glen would be with them no longer. Neighbors and friends came with well laden lunch baskets and spread a picnic dinner in the grove. After the goodies were disposed of they assembled in the school room and listened to a very pleasing program. All pupils passed to the next higher grade.

Marguerite Brauer was the proud recipient of the large certificate granted to those that are neither absent or tardy. That is quite an achievement for a little girl living two miles from school.

Mabel Jackson is now with her grandmother, Mrs. H. C. Breckenridge.

The Epson farm looks like a truck garden. Someone will be kept busy this summer.

Mr. and Mrs. Reynolds of Seattle and Mrs. Campbell are guests at Alfred Stevenson's.

Autoists coming out this way are not very complimentary of our roads, especially the mile between Lewis's and Broughton's. Speak to the commissioners..

Mrs. Aaron Lewis went to Port Angeles Tuesday for a few days with her son Claud and family.

Frank Hickok and Howard Kelly came out on their wheels to Mr. Emery's last Saturday and were calling on acquaintances in the neighborhood.

Working men will do well to see our goods and get our prices before buying, as we have stocked up with a line of goods suitable to all their needs. Rubber boots, heavy shoes, overalls, jumper coats, over shirts and gloves of all kinds can be bought at bed rock prices. Lutz Clothing Co.

Don't fail to hear Mrs. Gill the famous harpist, vocalist and dramatic reader at the H. S. auditorium Thursday evening, May 21st, for the benefit of the public library.

MT. PLEASANT.

Mrs. O. McLaughlin visted Monday at the home of her son, Clarence, she was accompanied by Miss Dora Thompson of Bremerton, who will visit for a few days.

Mr. Ed O'Neil was a Sunday visitor to Mt. Pleasant.

The dance in the school house Saturday evening was well attended, a large crowd from Angeles came out to trip the light fanastic.

Mrs. C. S. Stakemiller and Mrs. A. L. Johnson were visitors to Mt. Pleasant Tuesday afternoon.

Miss Bessie Fowler was a visitor at her brothers, Wm Watts, coming out Saturday evening to attend the dance.

DE FUCA

Miss Broughton was visiting with friends in De Fuca the end of last week.

Mr. J. A. Reeve went to theWest End of the county last Satuday on a short business trip.

Miss Ossie McKee was out from Angeles for a few days visiting with relatives at the camp.

A very sad accident occurred at Fernwood last Friday evening when the two year old son of Mr. and Mrs. Shaw was drowned in a water-barrel which stood near the barn. Mr. and Mrs. Shaw and their oldersonreturned to their home in North Vancouver, B. C., Monday where the funeral services were held Tuesday.

Mr. and Mrs. N Heuhslein and son were visiting at De Fuca again last Sunday. They are considering the purchase of the Fernwood Poultry Farm.

Mr. and Mrs. A. H. Thompson were out at the Troy place for acouple of days putting in a garden.

Mr. J. Pellerin is plowing the fields at the Troy place and is putting in the crops.

Mr. and Mrs. Tripp were callers at De Fuca last Saturday from Dungeness.

Messrs. H. and Jim Jacobs are working this week extending the De Fuca road north to join the new county road.

The dance at the De Fuca school house was postponed indefinitedly on account of the accident last Friday evening.

Mr. Chambers and Mr. MacDonald took a ride around Sequim and Dungeness beach to dig clams.

Mr. A. B .Steele was out last week looking over property in De Fuca.

STATEMENT OF LECTURE COURSE FOR 1913-14

RECEIPTS

Advance Sale of Tickets....	$508.00
Door Receipts—Dixies.....	27.75
Door Receipts Ridgeway....	31.10
Door Receipts Opie Read....	46.60
Door Receipts Weatherwax..	20.10
Institute Tickets.....	12.50
Panama Canal Lecture.....	41.50
Total Receipts.....	689.55

DISBURSEMENTS

Cost of Course.....	$375.00
Advertising.....	16.00
Janitor Service.....	10.00
Printing.....	6.00
Rent of Rug.....	.50
For Panama Canal Lecture..	26.40
Total Disbusements....	433.90
Balance to be spent for school purposes	256.65

One hundred dollars of the money earned by the lecture course has since been spent in improving the High School grounds, and fourteen dollars for athletics.

Health a Factor in Success.
The largest factor contributing to a man's success is undoubtedly health. It has been observed that a man is seldom sick when his bowels are regular—he is never well when they are constipated. For constipation you will find nothing quite so good as Chamberlain's Tablets. They not only move the bowels but improve the appetite and strengthen the digestion. They are sold by all dealers.

Notice of Intention

To Sell County Property.

Notice is hereby given that it is the intention of the Board of County Commissioners of Clallam County, Washington, to sell the buildings located on Suburban Lot 26 of the Township of Port Angeles, being the Court-house and out-buildings.

The said Board of County Commissioners will meet at their office in said Court-house on Saturday, the 13th day of June, 1914, at 10 o'clock a. m., at which time and place any taxpayer so desiring shall be heard either for or against said proposed sale, and it shall then be determined whether it is advisable to sell said property.

By order of the Board of County Commissioners of Clallam County, Washington, made May 9, 1914.
R. D. McLAUGHLIN
Auditor of Clallam County, Washington.

POTLATCH
BILLIARD HALL
Full Line Cigars, Tobaccos, Candies, and Soft Drinks.
Corby & Maurmann

The P. A. Reading Club met last Friday afternoon with Mrs. Wm Webster. Miss Gilmore prepared an interesting paper on Servia which was read by her sister, Mrs. Stevenson, as Miss Gilmore could not be present. Some time was spent in discussing the need of public inspection of markets, groceries, etc.; many stories being told of uncleanly and unsanitary conditions that exist in some of these places in Port Angeles. Mrs. R. J. White will be the next hostess, May 22nd, when delegates will be elected to attend the State Federation at Raymond in July.

Wm Aura of Port Crescent arrived this week from Idaho, where he has been for some time past. He will remain for a short time when he will proceed to his Crescent home to make improvements. He is somewhat peeved to learn that the railroad has crossed his land, taking some two to three acres and isolating as much more which he says is worthless to him. He gets $10 for the bunch.

Bargains in ranges, stoves and furniture to be had at Lelands' as we are anxious to reduce our stock of goods before our building is raised.

Everything In Hardware At This Store SPECIALTIES Household Novelties For Women

Usually a hardware store is a man's store. But we especially invite the attention of the HOUSEWIFE to our stock. She'll find here what she has LONG WANTED in UTENSILS, etc. PERSONAL SERVICE and PROMPT deliveries.

Edw. Christopherson
Hardware and Furniture. West Front Street.

Mandeville and King's D. M. Ferry's Flower Seeds
Lilly and D. M. Ferry's Garden Seeds

QUALITY
SERVICE
SATISFACTION

We Give You the Best of Everything by our
Q Double S
Business Methods

Port Angeles Grocery
McNUTT & WESCOTT PHONE 38

FIRE AUTOMOBILE PLATE GLASS
INSURANCE
These Companies pay 100 cents on the dollar:
PHOENIX of Hartford
ST. PAUL FIRE & MARINE
EQUITABLE FIRE & MARINE
LLOYDS PLATE GLASS INS. CO.
Ask us for rates.
DAVIS & WOODS
PORT ANGELES, WN.
Phone 229. Established 1907

Your watch in one lower vest pocket

this pen flat in the other

As convenient to carry as your watch, and every bit as cleanly. You can slip it flat in your lower vest pocket—it is absolutely leak-proof, no matter how you carry it—even upside down in your trousers pocket with your jack-knife.

PARKER

Jack-Knife Safety

Fountain Pens

This pen has an *inside* cap in addition to the regular cap. The inside cap screws tight to the shoulder of the nozzle, enclosing the pen in a perfectly ink-tight box, making it absolutely proof against leaking under all conditions.

It's really the only pen suitable for ladies, because it can be carried in the purse or handbag. Best of all, it is so simple in construction that it can't get out of order. Has the Lucky Curve, like all Parker Pens.

The Lever Lock *Disappearing* Pen Clip—nothing like it in the world. Have you seen it?

Sold by

FRY THE DRUGGIST

Meyerding Bldg., First St.

WASHINGTON FIRE ASSOCIATION.

Not Necessary to Get Permit to Burn Slashings During Month of May.

For the benefit of our readers, we are advised that the closed season in which it is necessary to get a permit to burn slashings or other forest material, is from June 1st to October 1st, Chapter 125, Sec. 8, Forest Protection Laws 1911. Quite often there is considerable dry weather in this month when good results can be obtained in burning. However, care should be exercised to see that all smoldering fires are either put out or are safe guarded so there can be no likelihood of their spreading, lest a spell of hot weather occur as did two years ago this month, when several people lost their lives along with a great deal of property. After the 1st of June, the County Fire Wardens and rangers of the Washington Forest Fire Association will be on duty and authorized by the State Forester to issue permits. These men will be instructed to make a thorough canvas of their districts and issue permits for burning whenever it is safe to do so.

THE CITY COUNCIL

From page 1.

street bridges, to pay one-half of the judgment against Young & Denio and the City in behalf of material and men, came up for reconsideration upon motion of Fowler. Bigelow opposed the acceptance of the half payment as given last week. Shields asked the opinion of the City Attorney as to the probability of collecting the full amount ofjudgment and was advised that the bond was worthless and in the opinion of the attorney if City did not accept this half it would get nothing. Mr. Young was called for and stated that the proposi- was the best he could do. He was making this offer to get a fresh start and refused to give his note for the other half, stating that would be useless to get out from under one load to get under another. Shields and Fleming on the final vote stated that they accepted the offer upon the city attorney's recommendation and opinion that the bond was worthless. Fisher and Fowler also voted aye, and Dustman and Bigelow no.

Repair of East Front Street.

City Engineer Filion reported that to put Front street east of Albert in good shape would take about 2,800 cubic yards of gravel which would cost approximately $1 per yard. As there is not near that much money available, the engineer recommended that the St. Supt. be directed to begin work at east limits and work this way, with the idea of making as much good roadway as possible with funds available.

Mr. Fowler of the St. Com. opposed any work being done until the fall rains start, alleging that gravel put on now will scatter to such an extent that it will do little good in permanent road building. No action was taken.

Olympic Power Company in a communication signed by T. F. Trumbull, attorney, called attention to former privilege granted the company to string temporary wires along Third street to Lincoln, to supply power for the hydraulic regrade. This is found impracticable for the reason Lincoln at Third will be badly torn up, and an alternate route crossing diagonally from Third and Laurel to Railroad Avenue and Lincoln was asked and granted providing property owners will permit crossing their lands.

Roadway on Ediz Hook.

Mayor White had read his correspondence with Secretary Redfield and Inspector H. L. Best of the Lighthouse Board, setting forth the necessity of a liberal construction of the bill leasing to the City, Ediz Hook spit for 99 years. The Mayor pointed out to the Secretary that it would be impossible for the city to comply with this section of the bill and unless the provision for the building and maintenance of a macadam roadway to the light-house is interpreted to mean passable roadway the lease is worthless for the purposes for which it was asked and given. Secretary Redfield's answer promises to do all possible to assist, and refers the matter to the local inspector at Portland. Inspector Best calls attention to the fact that the provision was suggested by us, and now asks that he be advised just what material said road can be constructed of. The matter was refered to a special committee to confer with the Commercial Club to ascertain just what can be done. Meanwhile Mayor White will advise him of the the cause of the delay. Shields, Dustman and Fisher, named as special committee.

The Tax Levy Problem.

A communication from the city attorney of Olympia was read by City Attorney Smith relative to the position third class cities find themselves in by reason of the Supreme Court decision, Governor Lister will meet with those interested shortly to consider their pleas for a special session. The Governor does not want a special session, hence, the letter reads, it is imperative that as good a showing be made as possible. The opinion of the council shown by a resolution should accompany Mr. Smith if he should be able to attend this conference. The Mayor thought it important that as good a showing as possible be made but council seemed somewhat indifferent, which lead the city attorney to further remark that to ignore the precarious condition of the city, might go all right until October when it will be necessary to fix another tax levy, and frankly he does not know how the city will levy anything under the present ruling. Judge Smith quoted two reasons for a special session, vis., this predicament of third class cities and the necessity of a law for presidential primaries. This latter contingency has been overcome by the national house on Tuesday having passed the Poindexter Presidential Primary Law, which was adopted by the Senate some months ago. This makes the prospects of a special session very doubtful.

Propose Combination Jail.

Mayor White called attention to a proposition to move the county jail from its present site to the city jail site, the city jail to be demolished. City and county to use the city jail jointly, both to pay one-half of removal. Sheriff Gallagher stated that the jail would have to be removed as the lot upon which it stands will be washed down and he thought this the proper solution. It met the approbation of Com. Hansen, and doubtless would be acquiesced in by the rest of the board. The question of ownership of the county jail then came up, and Messrs. Fisher, Bigelow and Dustman were named a special committee to get a definite proposition from the county.

(Continued on page 8.)

The official call for a Republican state convention to be held in Tacoma on June 18, was sent out last week to the chairmen of the various county committees. The purpose of the convention will be to ratify the action of the National Committee in changing the basis of representation and the methods of electing delegates, and the other to adopt a platform which will be put before the voters of the state as the party's faith The apportionment of delegates to the convention, as worked out by James A. Wood, secretary of the state committee, is based on the ratio of one delegate to every 200 votes cast for the highest candidate for Republican presidential elector in 1912, with three delegates at large from each county. The total delegates from each county will then be as follows: Adams 5, Asotin 6, Benton 7, Chehalis 18, Chelan 8, Clallam 7, Clarke 12, Columbia 6, Cowlitz 10, Douglas 6, Ferry 4, Franklin 4, Garfield 5, Grant 5, Island 5, Jefferson 6, King 81, Kitsap 9, Lewis 10, Lincoln 5, Mason 5, Pierce 36, San Juan 5, Skagit 15, Skamania 4, Snohomish 18, Spokane 24, Stevens 7, Thurston 13, Wahkiakum 4, Walla Walla 13, Whatcom 24, Whitman 13, and Yakima 20. This will give the coming convention 470 delegates, representing a vote cast in 1912 of 70,445, but includes, of course, the three delegates-at large from each county. The delegates will be chosen at county conventions, which will be held on or before June 15.

The Grand Army of the Republic is nearly fifty years old. The first reunion was held in 1866 and the order now has over 5,000 G. A. R. posts in the country. In 1890 the membership was 400,489 while today there are only 170,000 left, and the death rate is increasing yearly. An attempt was made to revive the order by admitting veterans of the Spanish war but the old veterans thought it best to let the order die with them. It is the only order that can get no more recruits. Soon it will be memory and a glorious history.

Nicholas Schmitt of Seattle, is in the city getting data in a effort to save himself another year of redemption to certain property foreclosed against him a year ago.

California Rodeo, 1913, at the Dream Theater next Tuesday night.

We have made arrangements to act as down town agent for the Angeles Steam Laundry Co., all bundles left at my store will receive prompt attention.

Ed Shields, Cigar Store.

MUD HOLES DISPENSATION OF PROVIDENCE

Inventor of the King Road Drag Tells of the Great Work It Has Done Wherever Used.

The efficacy of a split log drag as a road builder was urged upon a well-attended meeting last night, held under the auspices of the Seattle Automobile Club in the rooms of the Seattle Commercial Club. D. Ward King, the inventor of this drag, told how he fell upon the contrivance, which, he said, had revolutionized road building thruout the world.

The speaker was introduced by Norman B. Abrams, president of the Automobile Club of Seattle as the greatest apostle of good roads in America, and as the man who had pulled roads out of the mud. Mr. King said that with his simple contrivance, the split log drag, so-called he had made a half mile of road leading from his own front gate in Missouri nearly twenty years ago that is still regarded as among the finest pieces of road of that distance in the whole country, "and that half mile of road," said Mr. King, has never cost state, county or township a single dollar, for it has ever since been taken care of by myself, my son and my farm hands without cost to us except for the time required to use a drag over it perhaps a dozen times a year.

Eliminates Mudholes.

"The great trouble with the people of the United States," said Mr. King, "is that mudholes seem to them a dispensation of Providence, and they don't like to fly in the face of Providence, and yet the idea of negligence in this respect, with the building of roads costing from $3,000 to $10,000 a mile, seems unfortunate when a simple device would well and satisfactorily do the work.

"What seems to be lacking in Washington in this respect," said the speaker, "is not implements, but rather the need of men, and you men of Washington can well follow the example of the men of Missouri and Iowa, where this drag has worked wonders, as any of you can bear evidence who have visited those states. When I started out with my drag I didn't expect to do anything except the road. It produced the results there, and I am convinced it will produce results here if the men of Washington will bestir themselves."

Gives Formula for Drag.

Mr. King then gave his formula for the drag, pleasantly adding the admonition to add no improvements to his drag. Use it, he said, when the road is moist, not sticky, driving first on one side the full length of the road, and then back over the other side, thus creating a ridge in the middle, which as the dragging is continued will be increased and furnish a perfect watershed.

Mr. King told how the drag had been adopted in Scotland, France and India, and how recently he had learned that one of his reports had been translated into the Spanish language, suggesting, laughingly, that there were not many Spanish people in Washington, over the roads of which state, he said, he had traveled yesterday, much to his dismay. He declared his system the only method ever discovered that solves perfectly the good roads problem at virtually no cost except for the time required to use the drag.

Public Attitude Wrong.

The attitude of the public, he said, toward road officials was wrong and often unchartiable, the general idea being that when these officials were handed a dollar they ought to do ten dollars' worth of work.

"We do not treat our school officials as we do our road officials, and there has been altogether too much talk and not enough work as regards the question of good roads,' said the speaker in conclusion.

Rheumatism Quickly Cured.

"My sister's husband had an attack of rheumatism in his arm," writes a well known resident of Newton, Iowa. I gave him a bottle of Chamberlain's Liniment which he applied to his arm and on the next morning the rheumatism was gone." For chronic muscular rheumatism you will find nothing better than Chamberlain's Liniment. Sold by all dealers.

The Leader Department

Dry Goods, Shoes, Millinery

New Slippers and Shoes for Summer

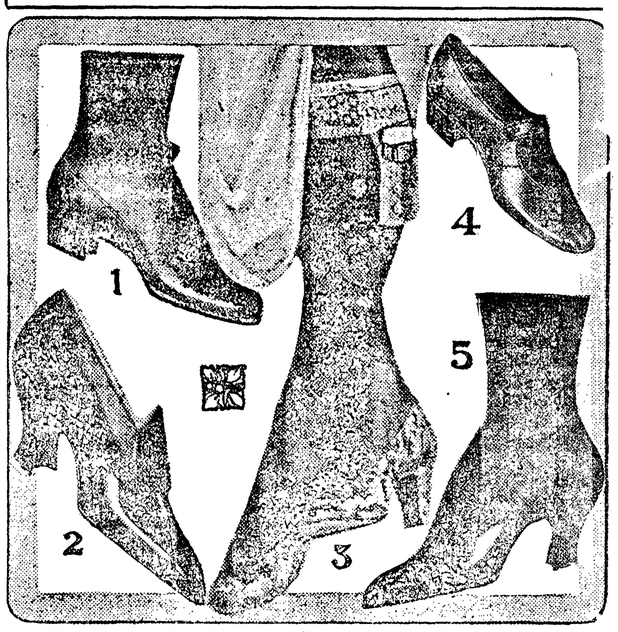

(1) Easy Joint. (2) Ostend Pump. (3) Week End Vanity Case. (4) House Slipper. (5) Brocaded Boot.

AMERICA holds first place in the making of shoes, and within a few years women have made wonderful advances in knowledge and discrimination in choosing footwear. Their demands keep the makers of shoes always striving for new elegancies and new beauties. Besides these things, comfort is taken for granted. Shoes must be comfortable.

No season has ever presented so great a variety in footwear to choose from. And this is necessary because one or two pairs of shoes will not serve the needs of any one who makes a point of clothing the feet properly. They are to be dressed, now and henceforth, to suit the occasion. This requires a greater number of pairs of shoes at one time, but is an economy in the long run. Five or six pairs are really required if one would dress the feet to be in keeping with all occasions that come up in the life of women of today.

In the group of shoes pictured here an outfit in footwear is shown. There is the low-heeled, square-toed walking boot, laced up the front, for heavy wear—walking in town or country, shopping, sightseeing, etc. It is made of kid, and may be had with buttons instead of laced fastenings. It is shapely and put together for solid comfort, and is called the "easy joint," by way of designating its main recommendation. For all those occasions where the feet must be prettily and daintily clad, but still able to withstand the strain of walking in street, the handsome pump w French heel or the cloth-topped b with brocaded uppers are the pro choice. They are made of pate coltskin with leather heels. The pum is elaborated with fancy fastening and is one of the most successful of this season's models.

The brocaded boot is a type of many boots, made with cloth tops. These tops are often made in a color to match a suit, but the great majority of them is in black. Brocaded cloths are dressier than plain weaves. The pump called the "Ostend" is rather more dressy than the boot, and fine for summer wear.

The house slipper of soft kid is made purely for comfort, but is not unattractive in shape. It is fulled across the toe and as flexible as a glove.

A pair of brocaded slippers for evening wear, with high French heels, are of a type which has held its own so long that they do not need special description.

The little "week end" vanity case is a pretty affair which is very convenient. It is suspended from a brocaded garter and is made of moire ribbon. It contains powder book, mirror, pins, pencil, and many little essentials to the comfort of fair women.

THE HAMILTON-BROWN SHOE, one of the best known standard makes, a shoe that always gives good service in any weather or under the hardest kind of use, is our leader. We are able to guarantee satisfaction because the company keeps the quality up. You can always be sure of what you are getting in the Hamilton-Brown.

LADIES' SHOES in the latest styles, $3.00 to $4.00.
CHILDREN'S SHOES 75c to $1.65.
MISSES' SHOES $1.25 to $2.25.

The Leader Department

J. C. HANSEN, Proprietor

Ordinance No. 448.

ORDINANCE NO. 448

An ordinance authorizing the Mayor of the City of Port Angeles to sign and acknowledge, and the City Clerk thereof to attest and place the seal of said City, in execution of subleases by the City of parts of the Ediz Hook light house reservation granted by act of Congress to the City of Port Angeles.

The City Council of the City of Port Angeles do ordain as follows:

Section 1. The Mayor of the City shall and he is hereby authorized to sign and acknowledge and the City Clerk shall and is hereby authorized to attest and seal all leases which may be given and granted to any persons or corporations of any part of that portion of the Ediz Hook Light House Reservation which by Act of Congress was granted for ninety-nine years to the City of Port Angeles.

This ordinance shall take effect from and after five days after its lawful publication.

HORACE WHITE,
Mayor.

Attest:
J. L. BEAM,
City Clerk.
(Seal.)
Passed May 12th, 1914.
Approved May 13th, 1914.
Published May 15th, 1914.

"Do you know where the little boys go who don't put their Sunday school money in the plate?"

"Yes'm—to the movies."

Twelve Reasons Why You Should Buy Your Groceries of Us

No. 3.

BECAUSE you are guaranteed prompt, courteous and efficient service.

Clerks and delivery men on the jump to serve you accurately.

This is a big feature of our live wire policy.

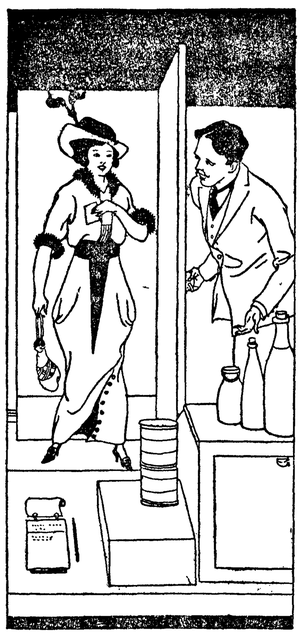

J. C. Morse
Phone 243.

L. L. Stricker
Laurel Street.

W. C. FOSDICK
Builder and Designer

All work done in First-class Shape
I will build your house for the same money as others and furnish all
PLANS AND SPECIFICATIONS FREE.
Satisfaction Guaranted.
Phone 288.

Port Angeles Commission Co.

PRODUCERS AND CONSUMERS'

HEADQUARTERS

Wholesale and Retail Dealers in Hay, Grain, Vegetables Fruits, Groceries, Live Poultry, and Poultry Supplies

PHONE 15. Goods Delivered to All Parts of Town.

PHELPS DRY GOODS AND MILLINERY

Ladies, we have some splendid bargains to offer you in our

Millinery Department

See our nice line of **PANAMAS,** priced from 2.50 to 5.00.

All our **Children's Hats** reduced one-half.

The latest things in **Tango Parasols** just in; also a new brocaded silk, Broche de Soie, at 50c a yard.

A beautiful line of **Kimona Crepes** reduced to 18c. **Ripplette,** the idea goods for children as it wears so well and needs no ironing, reduced to 15 cts.

Dainty Floweaed Flaxons redneed to 18c, and Shirtwaist Percales, the best you can buy, now 2 yds for 25c.

See our lovely Lace Flouncings in black and white.

PHELPS DRY GOODS AND MILLINERY

ANNOUNCEMENT

... by ...

Schaible & Hutchinson
Jewelers

On account of the Danger of Fire and by reason of the Regrade we are going to offer our line of

SILVER DEPOSIT WARE

at ½ off

Mantel Clocks and Cut Glass

and all Silverware with the exception of Community Silverware

at ⅓ off

the regular price.

All Goods Marked in Plain Figures and Ready for Your Inspection.

If you are a School Boy and Girl

You are entitled to one of the handsome savings banks we are giving away. If you didn't get one at school, come in to the bank and we will give you one absolutely free.

Port Angeles Trust and Savings Bank

Open Saturday evenings from 6 to 8.

In the Heart of the Olympics

22 Miles from Port Angeles.

Olympic Hot Springs

Everett & Schoffel, Props.

Board including Baths $2 day

Tents for camping $2 per week.
Baths $2 per week.

Pack Train leaves Herrick's Monday and Thursday at 7:30 a.m. Single fare 2.00. Baggage 2c lb.

Supplies for camping at the Springs. Hotel Phone Yellow 00

CITY AND PERSONAL

Try a small bottle of Palmer's Rose Leaves perfume at the Rexall Store, Beetle & Simmonds.

Going fishing? Leland has everything you will need for a sure catch. See his display window.

Mrs. Hazel McBrien leaves today for Seattle and will sail from there Monday to her home in Alaska.

We have a ton of fertilizer still on hand that we will close out at 50c per hundred. P. A. Commission Co.

Men's heavy working shoes, every pair guaranteed for there are none better made. Lutz Clothing Co.

E. E. Hopkins left Saturday for an extended eastern trip. He will visit his parents and other relatives in Ohio.

The music pupils of Miss Edna L. Holt will give a music recital at her home on First and Laurel streets, Friday evening.

Fresh supply of crackers, fancy cakes and candies; also fresh home-made bread every day at 8th and Lincoln street Grocery.

Hundreds of plans to select from. If they do not suit, I will make plans that will. See W. J. Fosdick before you build; phone 288.

Mr. and Mrs. J. F. Ogier were Port Angeles visitors during the week and expressed great admiration for our town and may return and make their home among us.

Invitations are out for a dancing party to be given Tuesday evening, May 19, at the Olympic Hotel with Mrs. Charles Jasper Tucker and Mrs. E. James Walton as hostesses.

Good things for your lunch when you go fishing—deviled ham, sliced boiled ham, dried beef, peanut butter, boxed crackers and cookies of all kinds, pickles and olives. P. A. Commission Co.

The members of the Woodmen of the World and their sisters, the Women of Woodcraft, had a social session Saturday evening in the Odd Fellows' hall, the occasion being the admittance to membership of Walter J. Bentler.

You will regret it if you don't go to the Elizabeth de Barrie Gill entertainment next Thursday night. Mrs. Gill has a beautiful contralto voice which she uses most effectively and does the difficult task of giving a reading at the same time playing the harp.

Our new stock of spring shoes is now ready for your inspection and includes the latest styles in both high and low shoes, with fancy pumps and slippers of all kinds.
Lutz Clothing Co.

Jas. M. Tiffany leaves today for a summer's visit with his daughter at Fondu Lac, Wis. No doubt he will be greatly impressed with the improvement the last few years has brought in the Middle West—and again with the appearance of Port Angeles on his return.

A complete stock of GOODYEAR TIRES on hand at all times. Adjustments gladly made on all GOODYEAR TIRES.
Fred C. Farmer,
EXCLUSIVE AGENT.

Little Miss Helen Delbar entertained a merry party of her little girl friends at her home on Sunday afternoon in honor of her seventh birthday Games of various kinds were played and then delicious refreshments, consisting of ices, cakes and sweets, were served.

Special services in commemoration of Mothers' Day were held at the Congregational and Methodist churches last Sunday. Rev. Smith of the Congregational church preached a very interesting sermon, paying a high tribute to the true mother and her undying love and devotion. The music was particularly appropriate, Mrs. Luppen and Mrs. Hickok each sang a solo and Mr. Cosser and Miss Sarah Brown sang a duet. The floral decorations were all in white and many had remembered to wear a white flower in honor of mother.

Miss Marcella Schwitzer entertained a number of her young lady friends at a dinner party Tuesday evening, covers being laid for nine. The table decorations as well as the menu carried out the color scheme of yellow and white. Unique favors were at each plate, the artistic work of Miss Schweitzer.

Music, games and contests furnished the rest of the evening's entertainment, which was most enjoyable. The guests were: the Misses Bernice Campbell, Vivian Stoval, Irene Wood, Mae Brumfield, Ruby Kelly, Cecil Smith, Beth Webster and Miss Kelly.

Harry Ballinger of Seattle was a guest at the T. F. Trumbull home last Sunday.

Mrs. Gibson, wife of Dr. Gibson of Sequim, was a guest at the Olympic Hotel last week.

We have a fine specimen of bear skin for sale at the P. A. Commission House. Phone .15.

Mrs. F. E. Warner will be hostess to the Fortnightly Bridge club next Tuesday afternoon.

Cascade Line, 48 envelopes, 48 sheets , ruled and unruled, 35c per box at Beetle & Simmonds.

Mrs. Fred Henson spent the week end in Port Townsend the guest of her brother Dean Fletcher.

Fine View lots on Tumwater Hill near Earles Mill, $125 each. Easy terms. Phone 258 or write G. J. Reiter.

Next week is Rice week at the P. A. Commission House. Five pounds for twenty-five cents.

L. R. Willard, Piano Tuner, will be in the city for a few days. Leave orders with Mrs. C. P. Brown. Phone 128.

Mrs. Ed. Gierin of Sequim joined her husband here Friday to be present at the dancing party at the Olympic Hotel.

Walter Webb, a nephew of J. E. Beam's, arrived this week from Harmattan, Alberta, and expects to spend the summer here.

Initial stationery, two beautiful designs at 35c and 50c. Beetle & Simmonds, the Rexall store.

Will exchange 40 acres of first-class orchard or farm land near Medford, Oregon, for Port Angeles property. See or write McDougall & Hooker. 10-tf

Mrs. D. W. McAmis and children returned Thursday from attending the wedding of Mrs. McAmis' brother, Fred Wescott, which took place in Seattle last Saturday.

The Ladies Aid of Lincoln Heights church will give an ice-cream social and entertainment at their church May 22nd. Admission 10 cents. Ice-cream and cake ten cents.

Mrs. F. E. Warner went to Seattle Tuesday as a delegate from the Port Angeles Congregational Church to the state conference being held in Seattle Tuesday and Wednesday.

You cannot get new eyes,
But you can get new glasses.
We handle the best.
F. E. Warner, Oph. D.,
Opera House, upstairs.

A fine Brockmeier, (Grand Rapids, Mich.,) piano slightly used at a bargain, $250.00, easy terms if desired, at Lange's Music Store. First street near Peabody. 3t17

A complete stock of GOODYEAR TIRES on hand at all times. Adjustments gladly made on all GOODYEAR TIRES.
Fred C. Farmer,
EXCLUSIVE AGENT.

For the many beautiful flowers and expressions of love and sympathy extended us in our recent bereavement, we wish to express our sincere thanks. Mrs. Arthur Gould and family.

Mrs. Ray Haynes' father, Mr. Rex and his wife surprised Mrs. Haynes by walking in on her unannounced Wednesday. Mr. Rex went back to his old Iowa home to visit about a year ago and married aformer acquaintance while there.

If you are contemplating building or doing away with stoves in your house, get my figures on putting in a warm air furnace, the most satisfactory way there is of heating a house and with little more expense than stoves. A. B. Mitchell, the tinsmith.

Mr. andMrs. Stephen Smith and Mrs. Kemp enjoyed a week-end visit from Mr. Johnson of Seattle, a brother of Mrs. Kemp. He addressed the Congregational audience Sunday evening on the subject of missionaries, as related by Tom Crawford the well known missionary who recently visited Seattle.

Our special for next week will be 5 lbs. of good rice for 25c. P. A. Commission Co.

The Finest Home-Made Candies

The Purest and Best Ice Cream

AT FERN ICE CREAM PARLORS

Orders Solicited for Parties and Entertainments.
Front and Lincoln Streets.

E. W. Merrill & Co.

Dainty Lunches

Boiled Ham Sandwiches
Sardine Sandwiches
Peanut Butter Sandwiches
Devil Ham Sandwiches
Corn Beef Sandwiches

Tuna Fish for Salads
Sockeye Salmon for Salads
Lobster for Salads
Shrimp for Salads
Fruit, all kinds, for salads

Dixie Style Sweet Pickles in cans
Reliance Canned Sweet Potatoes

E. W. Merrill & Co.

HIGH SCHOOL

The Seniors' Candy Sale will be on Thursday, May 21, commencing at 3:00. It will be in the school house. Everyone is urged to come.

Miss Wiggins, Miss Gilmore and Mr. Gilmore chaperoned the Senior class at a beach party last Friday evening. A splendid picnic dinner was served to which all did full justice. Miss Wiggins entertained the company with some very delightful stories after which they gathered around the fire to toast marshmallows, tell stories and sing. The Seniors all declared it a very enjoyable beach party.

The high school has reason to be proud of their Senior class.

The baseball game between Sequim and the A. H. S. was very interesting and exciting altho we were beaten. The score was 5 to 3. Roscoe McKee of the sixth grade deserves especial praise for his pitching.

The little children are practising for a flower festival to be given in the near future.

Orders taken for storage tanks, gasoline tanks, smoke stacks, spouting, garbage cans and anything in the line of general repair. A. B. Mitchell, the tinsmith, two doors north of the Olympic Leader office.

A pleased customer is a good advertisement. That's what you'll be if Fosdick builds your house. Phone 288.

Wanted—$800 on good security at 8 per cent. Address A. J. C., Box, 482, City, or phone 88.

SOME

Seasonable Suggestions

There are many new things in our stock which will probably appeal to you:

Eastman Kodaks and Supplies,
Base Ball and Tennis Goods,
Souvenir Spoons, Post Cards,
Office Supplies, etc.

If you enjoy Soda water, be sure and visit our Fountains. Try an Egg Drink.

The Mathewson Drug Store

We Guarantee a Perfect Dress Suit

EVENING clothes for gentlemen of town and country set off the distinction of the wearer.

But they must fit properly and stylishly. We have long made a specialty of tailoring dress suits.

We use only high grade material, stamped by the approval of good usage.

We tailor the suit expertly along the lines of what is proper today.

Our prices are very fair.

Remember we make a specialty of cleaning and pressing and all work will be called for and delivered.

Chas. A. & Wm. Filion

Opposite Post Office

YOUNG people, this is meant for you. Don't laugh at fate. Prepare now for the "rainy day," when life is not all rosy sunshine. Save your pennies now. WORK, WORK, WORK! SAVE, SAVE, SAVE! This picture may change your whole life if you give it EARNEST THOUGHT for just five minutes. Concentrate your mind on it. Suppose you RESOLVE to be one of the few who will REALLY DO THIS. Then—

OPEN AN ACCOUNT WITH US.

Bank of Clallam County

Established April, 1895. Port Angeles, Washington

Ordinance No. 446

An ordinance authorizing the Mayor and City Clerk to issue local improvement bonds for the improvement of Railroad Avenue and other streets in the City of Port Angeles, as provided under Ordinance No. 424 of said City, creating Local Improvement District No. 11, prescribing the rate of interest thereon and authorizing their delivery to the contractor constructing said improvement.

Be it ordained by the City Council of Port Angeles, as follows:

Section 1. That the Mayor and the City Clerk be and they are hereby authorized and directed to issue local improvement bonds upon the property included in Local Improvement District No. 11, created by Ordinance No. 424, approved November 19, 1913, as provided by law and the ordinances of the City of Port Angeles, in the aggregate amount of one hundred sixty thousand one hundred ninety-six and eighty-six one hundredths dollars, ($160,196.86).

Section 2. That the mode and form of the execution of said bonds shall be as prescribed by the laws of the State of Washington and the ordinances of the City of Port Angeles.

Section 3. That the said bonds shall be issued in a series of sixteen hundred and two (1602;) the denomination of bond number one (No. 1) shall be ninety-six and eighty-six one-hundredths dollars ($96.86,) and the denominations of the other bonds, numbers two (2) to sixteen hundred two (1602) shall be one hundred dollars ($100.00) each.

Section 4. That said bonds shall be dated the twentieth day of May, 1914, and shall be payable on or before ten (10) years from their date from moneys on hand in Local Improvement Fund No. 11 applicable to that purpose, together with interest at the rate of seven per cent. (7%) per annum, interest being payable annually.

Section 5. That said bonds shall be issued as provided and delivered to Lewis, Wiley & Morse, Inc., the contractor for the improvement of the said Railroad Avenue and other streets under the said ordinance No. 424 in payment thereof, the delivery of the said bonds to be at such times and subject to such conditions as are provided by the contract entered into for such improvement, the interest coupons for interest accrued at the time when any such bond or bonds are provided to be delivered to said contractor to be first detached, and the said contractor to be required to pay into the City Treasury the amount of any partially accrued interest included in the coupon not then accrued but first thereafter to mature, the purpose of this provision being to provide that the contractor shall receive interest only from the date at which said contractor shall be entitled to the delivery of such bond or bonds.

Section 6 This ordinance shall take effect and be in force after its passage and approval, and after five (5) days after its lawful publication.

Passed by the City Council the 12th day of May, 1914, and signed by me in authentication of its passage this 13th day of May, 1914.

HORACE WHITE,
Mayor.

Attest:

J. L. BEAM,
City Clerk.

Published May 15th, 1914.

"Bur-reds is intilligent," Mrs. Brannigan observed, as she encountered her friend, Mrs. O'Brian. "Ye can tache 'em annyt'ing. Me sister has wan as lives in a clock, an whin it's toime to tell th' toime, it comes out an' says cukoo as manny toimes as th 'toime is."

"Dthot's wondherful!" said Mrs. O'Brian.

"It is indade," said Mrs. Brannigan. An' the wondherful par-rt ov it all is it's only a wooden bur-red at thot!"—Judge.

NOTICE OF TEACHERS' EXAMINATION

Teacher's examination will be held in superintendent's office Thursday, Friday and Saturday, May 14, 15, 16.

THOS. GEISNESS,
County Superintendent

No. 3

STOP-LOOK-LISTEN

Who are the authors of Initiative Measures 4 to 13?

Were *you* consulted? Did they tell *YOU* about it?

Don't sign any petition until YOU have read and studied each measure.

Stop-Look-Listen League

Ordinance No. 447

An ordinance authorizing the Mayor and the City Clerk to issue local improvement bonds for the improvement of Front street and other streets in the City of Port Angeles, as provided under Ordinance No. 425 of said City, creating Local Improvement District No. 12, prescribing the rate of interest thereon and authorizing their delievery to the contractor constructing said improvement.

Be it ordained by the City Council of Port Angeles, as follows:

Section 1. That the Mayor and the City Clerk be and they are hereby authorized and directed to issue local improvement bonds upon the property included in Local Improvement District No. 12, created by Ordinance No. 425, approved December 10, 1913, as provided by law and the ordinances of the City of Port Angeles, in the aggregate amount of twenty- four thousand two hundred seventy-two and sixty one-hundredths dollars, ($24,272.60.)

Section 2. That the mode and form of the execution of the said bonds shall be as prescribed by the laws of the State of Washington and the ordinances of the City of Port Angeles.

Section 3. That the said bonds shall be issued in a series of two hundred forty-three, (243;) the denomination of bond number one (No. 1) shall be seventy-two and sixty one-hundredths dollars ($72.60,) and the denominations of the other bonds, numbers two (2) to two hundred forty-three, (243) shall be one hundred dollars ($100.00) each.

Section 4. That said bonds shall be dated the twentieth day of May, 1914, and shall be payable on or before ten (10) years from their date from moneys on hand in Local Improvement Fund No. 12 applicable to that purpose, together with interest at the rate of seven per cent. (7%) per annum, interest being payable annually.

Section 5. That said bonds shall be issued as provided and delivered to Lewis, Wiley & Morse, Inc., the contractor for the improvement of the said Railroad Avenue and other streets under the said ordinance No. 425 in payment thereof, the delivery of the said bonds to be at such times and subject to such conditions as are provided by the contract entered into for such improvement, the interest coupons for interest accrued at the time when any such bond or bonds are provided to be delivered to said contractor to be first detached, and the said contractor to be required to pay into the City Treasury the amount of any partially accrued interest included in the coupon not then accrued but first thereafter to mature, the purpose of this provision being to provide that the contractor shall receive interest only from the date at which said contractor shall be entitled to the delivery of such bond or bonds.

Section 6 This ordinance shall take effect and be in force after its passage and approval, and after five (5) days after its lawful publication.

Passed by the City Council the 12th day of May, 1914, and signed by me in authentication of its passage this 13th day of May, 1914.

HORACE WHITE,
Mayor.

Attest:

J. L. BEAM,
City Clerk.

Published May 15th, 1914.

SPECIAL ASSESSMENT NOTICE

Notice of Time and Place of Hearing of Special Assessment Roll of Commissioners.

In the Superior Court of the State of Washington, for Clallam County.

In the matter of the Petition of the City of Port Angeles to condemn, appropriate and damage private property for the changing and establishing of grades and regrading of Front street and other streets and approaches in said city as provided therefore by Ordinance No. 437 of said city.

Notice is hereby given to all persons interested, that an assessment roll has been filed in the above entitled cause providing for the assessment upon the property benefitted, of the costs of grading and regrading of parts of Front, Laurel and other streets and avenues in the city of Port Angeles, and to pay the damages awarded by said Court for damaging private property by said regrading, and that said roll has been set down for hearing on the 4th day of June, 1914, at 10 o'clock a. m. of that day, in the court room of said court in the county court house in Port Angeles, Washington. The boundaries of said district are substantially as follows, being composed of the following described lots and blocks in the City of Port Angeles, Clallam County, Washington:

Blocks 1 and 2 Tide Lands East of Laurel street.

Blocks 1, 2, 3, 4 and part of 8, Tide Lands West of Laurel street.

Blocks 9, 10, 11, 12, 13, 14, 15; N½ blocks 33 and 49; all blocks 35, 36, 37, 38, 97 and 48; E½ of 104; Lot 1 to 11 inclusive Block 34, Lots 1, 2, 3, 4, Blocks 50, all in Port Angeles Townsite.

Block 16; N½ of Block 31, and Lots 7, 8, 9, 10, 11 and 12 in Block 17, all in Norman R. Smith's Sub. of said Townsite.

All persons desiring to object to said assessment roll are required to file their objections before said date fixed for the hearing of said roll, and appear on the said date fixed for the hearing before said Court.

E. R. GEHRKE,
WALTER MACK CLARK,
C. S. STAKEMILLER,
Commissioners.

Dated May 7, 1914.

In the Superior Court of the State of Washington In and For the County of Clallam.

James S. Anderson and Ada I. Anderson, his wife, plaintiffs, vs. James A. Cavanagh, defendants.

The State of Washington to the said James A. Cavanagh, defendant.

You are hereby summoned to appear within sixty days from the date of the first date of publication hereof exclusive of the date of publication, to wit 60 days after the 16th day of May, 1914, in the Court aforesaid and to defend the above entitled action and answer the complaint of the plaintiffs and serve a copy of your answer upon the undersigned attorneys for the plaintiffs at their office below specified; and in case of your failure so to do judgment will be rendered against you according to the demand of the complaint, which has been filed in the office of the Clerk of said Court. The purpose of this action is to cancel that certain Contract purporting to be a contract to sell wherein the plaintiffs are named as grantors and the defendant as grantee, said contract is recorded in Vol. 92 of Deeds of records of Clallam County, and purports to cover Lots 1-2-3-4-5-6-7-8-9 in block numbered 339 of the Townsite of Port Angeles, said property is situated in said Clallam County.

T. F. TRUBULL and
ANDREW SEVERNS,
Attorneys for Plaintiffs.

Post office and office address Room 16 Aldwell Building Port Angeles Washington.

See me for
Express and Hauling
Prompt and Reasonable
Phone No. 219.
I. W. WYNN

The Fitzgerald Market
Opposite Hotel Angeles.
The Old Reliable Market
Good meats, low prices, square dealing.
Your patronage solicited.
James Fitzgerald

GATE CITY MACHINE SHOP
Machenheimer Bros., Props.
14 YEARS MACHINIST WITH PUGET SOUND MILLS & TIMBER COMPANY.
Does all kinds of repair work and carries a full line of shafting and mill supplies—Boiler work a specialty. All kinds of Hydraulic Press Work.
First Class Automobile Man.

WEEKS ABSTRACT CO.
Our Patent Card System Assures Information accurate and up to The Hour
ABSTRACTS OF TITLE
Order from us for
QUICK, COMPETENT SERVICE
All the Records are in Our Office
BLUE PRINTS and MAPS
PORT ANGELES, WASH

FRED P. HENSON
Is the Grocer who sells
Pyramid Flour
and
Folger's Golden Gate Coffee

PHOTOGRAPHS
When you want a Photo that Pleases go to Kennett's
Our specialties are Portraits, Groups, Enlargements, Copying Old and Faded Photos, Views of Buildings, Interiors of Buildings, Lantern Slides, making Sofa Pillow Tops from your Kodak pictures, Kodak Finishing, Kodak Supplies.
Open Sundays from 10 to 4
KENNETT'S STUDIO
Corner First and Laurel, Port Angeles

C. L. BAKER & Co.
DEALER IN
Lime, Cement, Lath and Plaster
BUILDING PAPER AND ALL KINDS OF BUILDING MATERIALS
Stoves, Tinware rockery
SECOND HAND GOODS
On Oak Street Betweet Front and First Streets

Dr. Harold H. Butler
Dental Surgeon
Reasonable Prices for First Class Work.
Rooms 1, 2 and 3 Aldwell Building. PORT ANGELES, WASH

Filion Mill and Lumber Company
MANUFACTURERS OF AND DEALERS IN ROUGH AND DRESSED LUMBER, LATH, SHIPLAP, RUSTIC SIDING, PLAIN AND FANCY CASING, ETC.
THE BEST CEDAR SHINGLES MADE.
OFFICE AND MILL ON LINCOLN HEIGHTS.

JAMES R. GALLAGHER'S TRANSFER
—: PHONE 24 :—
LIVERY, FEED, SALE STABLES
Lincoln Street Wharf, Port Angeles
Commercial Baggage a Specialty. Cab Service at All Hours.
Piano Moving. Heavy Hauling.
Horses for Sale on Hand Now.

PROFESSIONAL COLUMN

J.E.Cochran Frank L. Plummer
COCHRAN & PLUMMER
Attorneys-at-Law
Aldwell Block Port Angeles
Washington
Office Phone 115.

JAMES STEWART
Attorney-at-Law
Office on Front Street
Port Angeles - - Washington

JAMES W. REDDEN
Lawyer
Office 4-5 & 5a Aldwell Building
Laurel Street

SANDFORD C. ROSE
Attorney at Law
Office Second and Lincoln, Opposite Court House
Port Angeles, Washington

J. W. LINDSAY
Attorney-at-Law
Corporation and Probate Law a Specialty.
Port Angeles - - Washington

LANTHORN & GEISNESS
Attorneys-at-Law
Opera House Block Phone 8

Joseph Rice, Attorney. Phillip Caswell, Manager.
PORT ANGELES COLLECTION AGENCY
No charge if we do not collect.
All collection made on percentage basis.
Offices, Goldwater Building, Front street. Phone 271.

Telephones 273, 265.
Dr. Wm. L. Hammond
Licensed Veterinarian
Port Angeles, Washington.

C. E. Fulmer H. D. Cox
FULMER UNDERTAKING CO.
Lady Assistants
Fourth St.,Near Laurel. Phone 74

KRYPTOK LENSES
F. E. WARNER
OPTOMETRIST
Opera House Block
Port Angeles - - Washington

McKee & LaFlower
FUNERAL DIRECTORS and Embalmers
Phones: LaFlower 108; McKee105
LADY ATTENDANTS

MRS. M. E. TROY
Instructions in China Decorating and Water Colors and Oil.
Conventional and Naturalistic Work—Orders Executed.
Next Door to Johnson & Bork.

No. 462.
NOTICE OF SETTLEMENT OF FINAL ACCOUNT.
In the Superior Court of Clallam County, State of Washington.
In the Matter of the Estate of Robt. D. Sanborn, deceased.

Notice is hereby given, that Elmer E. Day, Administrator of the Estate of Robt. D. Sanborn, deceased, has rendered and presented for settlement to, and filed in the Superior Court of Clallam County, State of Washington, his Final Account Petition for Distribution; and that Tuesday the 2nd day of June, 1914, at 9 'oclock a. m., at the Court Room of our said Superior Court, in the City of Port Angeles, in said Clallam County, has been duly appointed by our said Superior Court, for the settlement of the Final Account and Distribution, at which time and place any person interested in said estate may appear and file his exceptions in writing to said Final Account and Contest the same.

Witness, the Hon. John M. Ralston, Judge of the said Superior Court, and the Seal of said Court affixed this 24th day of April, A. D. 1914.

A. J. COSSER,
County Clerk and Clerk of the Superior Court.
By K. O. White, Deputy.

THE Ne'er-Do-Well

By
REX BEACH
Author of
"The Spoilers," "The Barrier," "The Silver Horde," Etc.

Copyright, 1910, 1911, by Harper & Brothers.

CHAPTER XXII.

Checkmate!

ANTHONY had no partner for the eighth dance and was very glad of it, for he could not have carried off the necessary small talk. As it was, he felt that his excitement must be patent to those around him now that the time had come.

As the music ceased and the dancers came pouring out into the cool night air Runnels approached with his wife. Together they strolled off through the crowd, disappearing in the direction of the north wing of the hotel.

It seemed ages before the orchestra struck up. Kirk began to fear that something had happened to the musicians. He edged closer to the door and searched out Chiquita with his eyes. There she was seated with her father, Colonel Bland from Gatun and some high officer or other—probably an admiral.

Kirk heard the orchestra leader tap his music stand; then as the first strains of the waltz floated forth he stepped into the ballroom and made toward his sweetheart. All at once he found that his brain was clear, his heart beats measured.

Of course she saw him coming. She had waited all the long evening for this moment. He saw her hand flutter uncertainly to her throat; then as he paused before her she rose without a word. His arm encircled her waist, her little cold palm dropped into his as lightly as a snowflake, and they glided away together. He found himself whispering her name over and over again passionately.

"Why—why did you do this, senor?" she protested faintly. "It is very hard for me."

"It is the last time I shall ever hold you—this way."

She faltered, her breath caught. "Please! My father is looking. Ramon"—

"Have you agreed to marry him?"

"Yes—no, no! Oh, I have prayed to the Virgin every hour. I cannot, and yet I must. See! I cannot waltz, senor; I have s-stepped upon you. Don't—esqueeze—me—so!" she exclaimed. "I cannot hold back—the tears. I am so unhappy. If I could die quickly—now."

"Let us go out on the porch."

"No, no! We must remain in my father's sight. Will you take me to my seat?"

"No. I want you to listen carefully to what I'm going to say and be calm." He spoke low and earnestly.

"Don't stop dancing now, when I tell you. Chiquita dear, you must marry me tonight, right away! I have arranged everything. No, don't look up at me until I have finished. Try to smile. I've planned it all out and everything is in readiness. I have a room just around the corner of the veranda; there's a judge waiting for us, and Runnels and his wife"—

"You are mad!" she gasped.

"No, no. We'll slip through one of the French windows, and we'll be back again before they miss us. Nobody will know. I tell you they're waiting. If we are missed they'll think—it doesn't matter what they think, you'll be my wife, and Ramon can't marry you then. We'll say nothing about it until your father is elected president."

"Senor, one cannot be married in a moment. I am Catholic—the banns"—

"I've thought of all that, but a civil marriage is binding. We'll have the religious ceremony afterward; meanwhile this will stop Ramon, at least. I promise not to see you again until you send for me—until your father's hopes are realized. You may wait as long as you wish, and nobody will know. They tricked you, Chiquita, dear; I can't explain, but it wasn't all politics; by any means. Oh, girl! Don't you understand; I love you—love you! It's our only chance." The words were tumbling from his lips incoherently; he was pleading as if for his life, while she clung to him to support herself. Through it all their feet moved rhythmically, their bodies swayed to the cadences of the waltz as they circled the ballroom.

He knew it was her lifelong loyalty, her traditional sense of obedience that made her hesitate.

"Mother of God!" she exclaimed faintly. "Is it that I am dreaming?"

"They are waiting for us; the dance is half over already. I love you—better than all the world. Do you remember two nights ago? You kissed me then, and—I—I—can't live without you. We'll go away together, you and I, through all the world—just we two."

She gave a hysterical, choking sob that was half a sigh. Then her eyes flashed upward to his—they were wide and bright and shining—her lips were parted, her body was lithe and full of life. She slipped from his embrace, whispering:

"Yes, yes! Quickly, senor!" And the next instant they were out upon the wide gallery with the dance behind them. "Hurree, hurree, or they will follow!"

Together they fled along the north wing of the hotel. The girl was panting, with one hand held to her bare throat. But she ran like a fawn.

"Here!" He swung her around the corner and rapped sharply at a door.

"Quickly! Quickly!" she moaned. "For the love of"—

With terrific force the door was fairly jerked from its hinges and slammed to behind them. The next moment Allan's big body was leaning against it, as if the wall were about to fall inward upon him. Runnels leaped forward with an exclamation; his wife stood staring, her face as white as snow. With them was the genial gray haired judge from Colon, whom Kirk had met at the Wayfarers' club on the night of his arrival.

"You made it!" Runnels cried triumphantly.

"Miss Garavel!" his wife echoed. "Thank heaven you came!"

"Quick, the music will stop! Judge, this is Miss Garavel. You must marry us just as fast as you can."

"I presume you consent?" the judge asked.

"I—I want to be happy," she said simply.

"You understand, judge, she's of age. So am I. They want to force her to marry a man she doesn't"—

The muffled strains of music ceased. There came the faint clapping of hands.

"Madre de Dios!" Miss Garavel cried. "We are too late!" She beat her little palms together in desperation.

There was a breathless interval. Then the music began again, and to its throbbing measures the marriage ceremony was performed. As the last word was pronounced Mrs. Runnels burst into tears and hid her face against her husband's breast. Runnels himself held forth a shaking hand to Kirk, then patted the bride clumsily upon her shoulder.

"I know you will be happy now, Mrs. Anthony," he said.

With an incoherent cry of delight Kirk folded his wife in his arms, and she kissed him before them all.

"Come, we must get back. The music has stopped again." Kirk turned to the judge. "Nothing is to be said until Miss Gar—Mrs. Anthony gives the word, you understand? I can't thank you all half enough. Now, Allan, see if the coast is clear, quickly!" He was still in a panic, for there yet remained a chance of discovery and ruin. One more instant of suspense, then the two stepped out. The door closed softly behind them, and they strolled around the corner of the north wing and into the crowd. It had all happened so quickly that even yet they were dazed and disbelieving.

"My wife!" Kirk whispered, while a tremendous rush of emotion swept over him. She trembled in answer like a wind shaken leaf. "You're mine, Chiquita! They can't take you away." His voice broke.

"I am still dreaming. What have I done? Oh—h—they will know! In my face they will read the truth But I do not care. Senor, I do not know if some time you will be sorry for this action, but I shall never cease loving you. I prayed hourly to the Blessed Virgin, and she heard. Now, I shall perish until you come."

"When you give me leave—through steel and stone, through fire and water."

"Quick! For the one time call me—that"— She hesitated, blushing vividly. "I will hear it in my dreams."

"My wife!" he whispered tenderly.

"Ho! Chiquita mia!" her father cried as they came to him. "There you are then. I have missed you." His eyes smoldered as he gazed suspiciously at Kirk.

"Ah, but I was too warm," she said easily. "Yonder by the door we have been standing in the night breeze. And where is Ramon?"

"He is looking for you."

"One would think him a jealous husband already," she exclaimed lightly. Then extending her hand coolly to Kirk, "I thank you, senor, for the—dance."

Her husband bowed. "I shall not soon forget it." To the father he added in a low voice: "I thank you also for your courtesy. We have been discussing your daughter's marriage during the dance, and it is my one greatest hope that she will never regret it."

The banker acknowledged the words ceremoniously. "Love is a thing that comes and goes. Marriage alone can bind it. Some day you will thank me, and then perhaps you will honor our house again, eh?"

"I shall be happy to come whenever you wish." As he walked away the banker said, with relief:

"He takes it well. He is proud—almost like a Spaniard."

Kirk moved through the crowd as if in a trance, but he was beginning to realize the truth now. It surged over him in great waves of gladness. He longed to shout his news aloud. What luck was his! The world was made for him. There was no such thing as adversity or failure—Chiquita was his wife! All Christendom might go to pot for all he cared.

In the midst of his rhapsody he heard a bellboy speaking his name and smiled at him vacantly as he turned away. But the negro followed him persistently, saying something about a letter.

"It is b'important, sar."

"Very well." He opened the envelope and pretended to read, but in reality the sheet held nothing for him but a ravishing, mischievous face with pansy eyes. He must have stood staring unseeingly at it for several seconds. Then the dancing visions faded and the scrawl stood out plainly:

Williams, detective, St. Louis, arrived at Colon this evening on the Prince Joachim. You'd better take it on the run.

It was written upon Tivoli paper, but the hand was strange, and it was not signed.

"Well!" Kirk came suddenly to himself, and a spasm of disgust seized him. "What a rotten inconvenience!" he said aloud. But before he had time to measure the effect of this new complication the swelling music reminded him that this dance belonged to Mrs. Cortlandt and that her answer was due.

She was waiting for him in the gallery and motioned him to the chair adjoining hers.

"I can't two step and talk at the same time," she said, "and here we'll be quite private."

Kirk remained standing. "What I have to say won't take long. I've made up my mind, and I cannot give up Chiquita."

"You know what it means?" She stared at him with hard, level eyes. "I'm not a moderate person—I can't do things by halves. No! I see you are mad over this Garavel girl. But you can't get her." Something in his dazzled, love foolish smile enraged her. "So! you are planning even now. Well, then, understand I can build, and I can destroy"—

"There's nothing more to say," he interrupted her quietly, "so I'd better excuse myself."

"Yes! I would prefer to be alone."

When he had bowed himself away she crushed the fan in her hand, staring out across the lights of the city below, and it was thus that Cortlandt found her a few moments later. He dropped into the empty chair beside her, saying:

"Hello! Thought you had this with Anthony?"

"I had."

"What's the trouble?"

"There is no trouble." She began to rock, while he studied her profile; then, conscious of his look, she inquired, "Aren't you dancing?"

"No, just looking on, as usual. I prefer to watch. You have broken your fan, it seems." He flung his cigarette into the darkness and, reaching out, took the fan from her hand. She saw that his lips were drawn back in a peculiar smile.

"Well! Is that so strange?" she answered sharply. "You seem"— She broke off and looked deliberately away from him.

"Row, eh?" he inquired softly.

She could barely hold back her hatred of the man. He had worked powerfully upon her nerves of late, and she was half hysterical.

"Why do you take pleasure in annoying me?" she cried. "What ails you these last few weeks? I can't stand it—I won't"—

"Oh! Pardon! One quarrel an evening is enough, I should have known better. Too bad you and he don't hit it off better; he likes me. He's giving me a party after the dance, a sort of gratitude affair. A delicate way to acknowledge a debt, eh?"

"You know very well it is Runnels' doing," she said.

"Oh, there are six of them in it altogether, but Anthony originated the little surprise. It's intended for you, of course."

"I don't see it. Are you going?"

"I accepted. Funny spectacle, eh? Me the guest of—Anthony?"

There was a trace of anxiety in her voice as she answered, and, though she spoke carelessly, she did not meet his eyes.

"I—I'd rather you'd make an excuse. I'll have to go home alone, you know."

He raised his brows mockingly. "My dear! I'm to be the honored guest."

"Suit yourself, of course."

A marine officer approached, mopping his face, and engaged her in conversation, whereupon Cortlandt rose languidly and strolled away through the crowd that came eddying forth from the ballroom.

Meanwhile Kirk had found Runnels, who was looking for him, eager to express his congratulations and to discuss their exploit in detail.

Now that he had some one to whom Kirk could talk freely, he let himself go, and he was deep in conversation when Stephen Cortlandt strolled up and stopped for an instant to say:

"Quite a lively party, isn't it?"

Kirk noticed how sallow he had grown in the past few months and how he had fallen off in weight. He looked older too. His cheeks had sunken in until they outlined his jaws sharply. He seemed far from well.

A nervous twitching of his fingers betokened the strain he had been under. He was quite as immaculate, polished and collected as usual, however.

"How is our little 'stag' coming on?" he asked.

"Fine! Everything is ready," said Runnels. "You won't expect an elaborate layout. It's mostly cold storage, you know, but we'll at least be able to quench our thirst at the Central."

"Then it's really coming off? I was afraid you'd forgotten it." Cortlandt cast a curious glance at Kirk, who exclaimed heartily:

"Well, hardly!" Then, as their prospective guest moved off, "What a strange remark!"

"Yes," said Runnels, "he's a queer fellow; but, then, you know, he's about as emotional as a toad."

A. B. MITCHELL
Sheet Metal Works
Roofing, Spouting, Tanks, Stoves, and all kinds of repair work attended to promptly.
Toler's Old Stand, Laurel street.

County Warrant Call

The Treasurer of Clallam County State of Washington, will pay upon presentation at his office in Port Angeles, State of Washington, the following warrants and all prior issues on said funds:

Warrant No. 116, dated Sept.3rd, 1895. Warrants No. 119 to 125, dated Sept. 3rd, 1895. Warrant No. 127, dated Sept. 3rd, 1895. Warrants No. 129 to 132, dated Sept. 3rd, 1895. Warrants No. 134 to 140, dated Sept. 3rd, 1895. Warrants No. 142 to 148, dated Sept. 3rd, 1895.

SCHOOL DISTRICTS

District No. 302 warrant No. 572, dated March 13th, 1914.

District No. 2, warrant No. 120, dated April 24th, 1914.

District No. 7, Warrant No. 1879, dated Jan. 14th, 1914.

District No. 8, Warrant No. 113, dated Jan. 18th, 1914.

District No. 11, Warrant No. 78, dated April 18th, 1914

District No. 12, Warrant No. 75, dated April 13th, 1914.

District No. 21, Warrant No. 82, dated Mar. 30th, 1914.

District No. 2 6,Warrant No. 44, dated Dec. 12th, 1912.

District No. 29, Warrant No. 181, dated April 15th, 1914.

District No. 31, Warrant No. 120, dated March 13th, 1914.

District No. 35, Warrant No. 71, dated April 24th, 1914.

District No. 39, Warrant No. 62, dated Dec. 19th, 1913.

District No. 41, Warrant No. 65, dated Dec. 18th, 1913.

District No. 43, Warrant No. 102, dated Jan. 21st, 1914.

District No. 46, Warrant No. 83, dated Feb. 25th, 1914.

District No. 48, Warrant No. 60, dated March 4th, 1914.

District No. 53, Warrant No. 66, dated Jan. 14th, 1914

District No. 57, Warrant No. 77, dated Feb. 21, 1914.

District No. 7, Building Fund Warrant No. 1707, dated Oct. 18th, 1913.

No interest will be allowed after May 8th, 1914.

C. L. BABCOCK,
County Treasurer.

KENNETT, THE PHOTOGRAPHER, has for sale or exchange a 3-room cottage on corner lot 30x100, value $1500, 5 minutes by car from center of Seattle. Will trade for Port Angeles property. Call at gallery, corner First and Laurel. 5tf

No. 593.
ORDER TO SHOW CAUSE
Why Distribution Should Not Be Made
In the Superior Court of The State of Washington for Clallam County.
In the Matter of the Estate of Bodil Christine Vind, Deceased.

C. A. Riddle as administrator de bonis non of the estate of Bodil Christine Vind, deceased, having filed in this court his petition setting forth that said estate is now in a condition to be closed and is ready for distribution of the residue thereof among the persons entitled by law thereto, and it appearing to the court that said petition sets forth facts sufficient to authorize the distribution of the residue of said estate;

It is ordered by the Court that all persons interested in the estate of said Bodil Christine Vind, deceased, be and appear before the said Superior Court of the State of Washington for the County of Clallam, at the court room of said Superior Court in the City of Port Angeles, said county and state, on Tuesday, the 26th day of May, 1914, at the hour of nine o'clock a. m. of said day, then and there to show cause, if any they have, why an order of distribution should not be made of the residue of said estate among the heirs-at-law and the persons in said petition mentioned, according to law;

It is further ordered that a copy of this order be published once a week for four successive weeks before the said 26th day of May, 1914, in the 'Olympic-Leader", a newspaper printed and published in said Clallam County and of general circulation therein. Done in open court this 17th day of April, 1914.

JOHN M. RALSTON,
4t16 Judge.

A Torpid Liver is a fine field for the Malarial Germ and it thrives wonderfully. The certain result in such cases is a spell of Chills.

HERBINE

Is a Powerful Chill Tonic and Liver Regulator.

It puts the liver in healthy, vigorous condition and cures the chills by destroying the disease germs which infest the system. Herbine is a fine anti-periodic medicine, more effective than the syrupy mixtures that sicken the stomach; because it not only kills the disease germs, but acts effectively in the liver, stomach and bowels, thus putting the system in condition to successfully resist the usual third or seventh day return of the chill. Herbine is a cleansing and invigorating medicine for the whole body.

Price 50c per Bottle.

JamesF.Ballard,Prop. St.Louis,Mo.

Stephens Eye Salve is a healing ointment for Sore Eyes.

SOLD AND RECOMMENDED BY

MATHEWSON'S DRUG STORE

OUR LAUNDRY,
can be seen upon scores of our happy customers, who with their immaculate linen, offer irrefutable proof of the superior excellence of our skill.

But it is not alone upon our expert workmanship that we claim your favor. We also have the habit of promptness, regularity and strict business methods. We do things and do them systematically. That is why we always make good.

Angeles Steam Laundry
James Wooley, Prop.

Henry C. Hansen
Sheet Metal Works
All kinds of Tin Work and work in Sheet Iron and Sheet Copper.
Gravel Roofs, Galvanized Iron Cornice, Skylights, Tanks, Smoke Stacks.
Opposite Walton Lumber Yard, near First street.

NOTICE FOR PUBLICATION.

Department of the Interior, U. S. Land Office at Seattle, Washington, April 9, 1914.

Notice is hereby given that William Stewart of Sol Duc, Washington, who, on March 3, 1909. made Homestead Entry Serial, No. 01395, for Lot 26, Section 7, Township 29 N., Range 9 West Willamette Meridian, has filed notice of intention to make final five year proof to establish claim to the land above described, before James Stewart, U. S. Land Commissioner, at Port Angeles. Washington, on the third day of June, 1914.

Claimant names as witnesses: Frederick Muller, of Piedmont, Wash. Edward Brooks, of Piedmont Wash.; Thomas Ferrell, of Elwha, Wash.; P. F. Harley, of Port Angeles, Wash.

JOHN C. DENNY.Register.

Resolution No. 20

Be it resolved by the City Council of Port Angeles:

(1) That it is the intention of the City Council to order the improvement of First street, from the west line of Oak street to east line of Valley street, and Valley street from north line of First street to north line of Second street, by grading, regrading, filling, excavating, planking, constructing culverts, drains, crossings, plank sidewalks, retaining walls, bulkheads, and doing such other work as may be necessary in connection therewith, all in acordacne with plans to be prepared by the City Engineer.

(2) That all persons who may desire to object thereto are hereby notified to appear and present such objections at a meeting of the City Council to be held in the Council Chamber in the City Hall in the City of Port Angeles, at 8 o'clock p. m., on the 2nd day of June, 1914, which time and place is hereby fixed for hearing all matters relating to said proposed improvement, and all objections thereto, and for determining the method of payment for said improvement.

(3)That the City Engineer shall submit to the City Council at or prior to said date, all data and information required by law to be submitted.

(4) That the cost and expense of said improvement shall be borne by and assessed against the property liable there for, as provided by law.

Passed by the City Council this 31st day of March, 1914, and signed by the Mayor.

HORACE WHITE,
Mayor.

Attest:

J. L. BEAM,
City Clerk.

(Seal)

NOTICE FOR PUBLICATION.

United States Land Office
Seattle, Washington, March 25, 1914. Notice is hereby given that Robert E. Lee, of Mora, Washington, who, on April 2, 1907, made H. E. Serial 01255, (old No. 19538,) for the lot 6 of section 28, township 28 N., range 14 west, Willamette meridian, has filed notice of intention to make final five year proof, to establish claim to the land above described, before James Stewart, U. S. Commissioner, at Port Angeles, Washington, on the 19th day of May, 1914. Claimant names as witnesses; Max Klahn, Stanley Gray, Earl Willson, W. L. Ferguson, all of Mora, Washington.

John C. Denny, Register.

The Fact Remains

No amount of misrepresentation by the peddlers of alum baking powders, no juggling with chemicals, or pretended analysis, or cooked-up certificates, or falsehoods of any kind, can change the fact that

Royal Baking Powder
has been found by the official examinations to be of the highest leavening efficiency, free from alum, and of absolute purity and wholesomeness.

Royal Baking Powder is indispensable for making finest and most economical food.

CITY AND PERSONAL

For the very choicest of goods at reasonable prices try the P. A. Commission Co. Phone 15.

First-class plans drawn—anything from a bungalow to a mansion. W. C. Fosdick, Phone 288. 4t18

Superintendent White has leased the new bungalow across from the General hospital on Eighth street and moved in last week.

David Craig, Jr., has sold his taxicabs and is going into another line of business. The taxicab service was very much appreciated and will be missed by many.

E. H. Grasty of Portland, purchaser of the bonds for the Elks' building, was in the city this week accompanied by a young capitalist of Portland, who was making some investments here.

Mrs. Mary A. Pearce, mother of Mrs. B. Freeman, died at the home of her daughter on the corner of Race and Georgiana streets, Tuesday, May 12, at the age of 76. The body was shipped to San Jose, California, for burial on May 14th.

Mrs. Rose Perrott has begun an action for divorce against Chas. Perrott, now residing in Eastern Oregon.

Joe Subic has applied for letters of Administration on the estate of Agnes Subic, now deceased.

Three different business men, one from Sunnyside, another from Everett, and one from Anacortes have been in Angeles the past few weeks looking for suitable buildings in which to open large department stores. A boot and shoe firm is also looking for a location here.

Miss Minnie Shumacher, state superintendent of the woodmen and loggers for the W. C. T. U.; talked to the men at Earles mill Wednesday evening and was listened to with interest and was most courteously treated. She left Thursday for Sequim and Dungeness.

A complete stock of GOODYEAR TIRES on hand at all times. Adjustments gladly made on all GOODYEAR TIRES.
Fred C. Farmer,
EXCLUSIVE AGENT.

Thos. Christensen, the man who was robbed some months ago in a down town saloon, which case is still pending through a failure of the jury to agree, was jugged Wednesday on the charge of drunkenness. Wednesday night he deliberately set fire to the city jail and lost his hat and coat. He was the only one in the jail at the time.

J. W. Failor received a highly appreciated and well deserved compliment from Professor Kreager, in charge of the Puyallup branch of the State College, this week, in the shape of an invitation to act as one of the instructors in the summer school to be held the last of June to the first of August. Thework will be largely review for those wishing to obtain first grade certificates.

There will be a strawberry social at the home of Mrs. Gould on Caroline street between Eunice and Francis on Thursday, May 21st, afternoon and evening for the benefit of the new Catholic social hall.

What does "Goodrich" mean? It means the Best Automobile Tire in the Long Run or Short Stop. Cost less, last longer. Stock on hand. Ask for price list. H. R. Littlefield, city agent.

Mrs. H. O. Mason returned Wednesday from a few days visit in Victoria with W. C. Nelson's mother and family. Mrs. Nelson returned to Angeles with her.

When you want your lawn mower sharpened, remember Swanson has put in one of the latest improved automatic machines for that purpose and can do the job quickly and do it right. 4t18

Mrs. Emily Ovington spent a few hours in the city Thursday on her return from Seattle, where she had been for a few days visit with Mr. Ovington.

The early morning boats are to change time again to the old schedule and after the 19th will leave here at five o'clock instead of six thirty.

Frank Averill of Seattle filed with the county auditor on Tuesday about 40 oil locations in Townships 28 and 29, ranges 12.

The ladies of St. Andrews Guild will meet at the home of Mrs. E. G. Abbott next Wednesday afternoon.

Mary Gay Morse was an over Sunday visitor at the home of her parents, Mr. and Mrs. D. W. Morse.

E. E. Day and Secretary Pearce of the Commercial Club, were up sound passengers Thursday.

All kinds of garden tools at lowest prices at Leland's Second-hand Store. Phone 219.

We always have supply of fresh berries and vegetables. P. A. Commission Co. Phone 15.

Mr. Phillips, the telephone man, was a business visitor to Seattle this week.

Go to Lelands' for your fishing tackle.

GET IT WHERE THEY'VE GOT IT

Palmer's Perfumes

Gardenglo $2.00 per oz.

Rose Leaves, $1.00, the true rose perfume

White Rose Jocky Club
Carnation Apple Leaves
Wisteria Violet Leaves
50 cts per oz.

Garland Violet Complexion Powder
Satchet Powder, all odors
Toilet Water 50c and $1.00 sizes
Garland Violet Toilet Soap White Rose Soap

BEETLE & SIMMONDS

The Rexall Store

Phone 41 **Mail Orders**

THE CITY COUNCIL

(From page 4.)

Ordinances authorizing the mayor and clerk to issue and sign bonds for payment of work in districts 11 and 12, and to acknowledge and execute sub-leases for the spit were reported back by the ordinance committee without recommendation and adopted by unanimous vote.

Contract with Johnson & Co. for grading of C street was read, together with bond for $5,000. Contract and bond approved and Mayor and clerk authorized to sign in behalf of City.

Mayor White called attention of owners to condition of exits, etc., in vicinity of Dream theater and reported that those in charge had agreed to get same in a more passible condition at an early date.

The Committee Reports.

Mr. Fowler of the St. Com., reported that if the light line is extended out Albert, 8th to 11th, that four new patrons will be secured and possibly two additional. Light committee would recommend the extension if parties will come in and sign up for one year and Mr. Fowler was directed to so notify them.

The St. Com. also called attention to knoll on 10th street between Oak and Laurel, making street somewhat impassible and recommended that same be fixed at a cost of $15. So ordered.

St. Com. also reported recommending that Caroline street be graveled to Jones and Jones north one block to Columbia at a cost of $60. Dustman wanted the dirt thrown up in grade before gravel is put on. He moved that St. Supt. be instructed to improve the two blocks in best possible shape at a cost of $100; carried, Shields voting no.

A communication was read from owner notifying council that he would shortly fence his property at 7th and Chambers streets and asked that city care for roadway which now crosses lots. Referred to St. Com. for report at next meeting.

Health committee reported a nuisance in vicinity of Mead home which will be abated by owners at an early date.

An absurd squabble ensued over the city team and who had charge of it, the special committee who purchased it or the St. Supt. and street committee. Shields moved that all pharaphernalia pertaining to street work be turned over to control of the St. Supt. and street committee. A lot of explaining took place in which every member took part. The motion carried by unanimous vote.

Mr. Fleming called attention to the need of a cut-off in the vicinity of H. C. Miller's on the cemetery road, and asked that the matter be referred to the street committee for report. It would cut the route to the lower Elwha and to the cemetery. The street committee started to report at once adversely. The motion to refer was lost.

Fowler called attention to large number of street lights deliberately broken on Peabody street. Referred to Marshal..

Council adjourned.

THE FAIRVIEW DAIRY

High grade Jersey milk, delivered by automobile in the cool hours of the early morning, is proving quite an innovation for Port Angeles, and the Fairview Dairy is working up quite a line of patrons in consequence. O'Brien says the milk is just as good as that from town cows fed on ferns, thistles, and garden sass, and he asks no more for it.

A PLACE TO REST

Mrs. H. S. Hansen's Elwha farm, one of those quiet retreats where the tired city man can secure rest and good wholesome food, as well as a little fishing in Indian creek and the near-by Elwha if he so desires, is again open for the summer, having been improved and rendered more inviting than ever.

Considerable excitement was created by the sound of the fire bell Thursday noon and the fire boys were right on the job. A drunk in the city jail had somehow set his bed on fire. This was hauled out in the street and the drunk removed to the county jail when the excitement was over. It was a pity the jail couldn't have been burned without causing loss to other property, for it is a disgrace to any community and not a fit place in which to put a human being.

Court will convene again Tuesday, May 26.

We have made arrangments to act as down town agent for the Angeles Steam Laundry, all bundles left at my store will receive prompt attention. L. M. Harrington, Cigar Store.

CONVICT LABOR ON ROADS AN ECONOMIC MISTAKE

That is Why Representative McArdle Opposes the Initiative Highway Measure

Representative McArdle, of Jefferson county, now in Olympia, said yesterday he had no criticism to make of those who favored the employment of convicts in road building thru a desire to make pleasanter the lot of the state's wards.

"It is simply a question whether the state can afford to employ convicts in this work when it can be shown that their efficiency is only one-third that of free labor," said McArdle. "I have made a careful study of the road work done by the convicts at Hood canal honor camp and it has cost the state vastly more than other road work done under contract by free labor.

"Initiative bill No. 12 makes compulsory the employment of convict labor. At the Hood canal honor camp .66 of a mile of road cost $,471.09, which is at a rate of more than $12,000 a mile. The cost of removing earth was 72 cents a cubic yard, while elsewhere in the state free labor removed the earth at the rate of 25 cents to 30 cents a yard.

"I believe that the employment of convict labor in this way will waste the road fund and that we shall not have a dollar's worth of road for every dollar expended, as we have the right to expect.

"Governor Lister should not be criticised for trying to work out a scheme whereby men may be taught to be honest and I have no criticism to make of those who favor outdoor employment of convicts from altruistic motives. My contention is that it is an economic mistake and that we cannot afford to go further into it at the expense of our road fund."

AN EMPIRE IN THE BUILDING

From page 1.

Among its illustrations depicting the industries and the development work under way will be a panoramic view of Port Angeles nearly as long as the townsite itself, which cannot fail to excite favorable comment.

Under the title, "Port Angeles,, Center of the Olympic Peninsula, an Empire of Unlimited Natural Wealth in the Midst of Great Industrial Awakening," which, by the way, sums up the whole matter in a nutshell, Secretary Pearce of the Commercial Club, has prepared a condensed account of our attractions, the reading of which will cause any Angelesite to swell out his chest and walk with a more lordly stride. In the 24 pages of the folder, which is beautifully printed on a restful shade of light brown paper, Mr. Pearce has touched upon everything the investor and homeseeker would wish to know. The ilustrations, of which there are fifteen, show the Big Mill, the railroad, power plant, timber farming and dairying country, the resorts, mountains and harbor, and an elegant bird's eye view which has been brought down to date. In concluding the text, Mr. Pearce presents the following figures to give an idea of the money now being disbursed in various channels in Port Angeles and vicinity:

Railroad construction....	$2,000,000
Saw and shingle mills....	1,250,000
City street grading.....	250,000
County roads.....	500,000
Business blocks and residences under construction and contemplated during the summer....	300,000
Monthly payroll.....	100,000

COST 25c TO RENT A FARM.

G. J. Reiter advertised a farm for rent in last Friday's Olympic-Leader. Wanted to find out if it would be possible to find a renter this late in the year. Had four applications from out of town by Monday night, and found a good tenant right here at home.

The Reverend Wood Stewart, rector of the Church of Epiphany, Seattle, will conduct the services at St. Andrews Episcopal church next Sunday. A cordial invitation is extended to the public to attend services.

Our spring stock of men's and boys ready-to-wear clothes was never so complete and our prices are right. A big line of the latest styles in men's hats are now on display.
Lutz Clothing Co.

Work on clearing right-of-way for Third Street Extended has been begun and good progress reported.

We have just received a supply of extra fine olive oil imported from Italy. P. A. Commission Co.

If you want the official city news you can get it in the Olympic-Leader, the official city paper.

Say You Mr. Homeseeker!

Transportation is so easy and so cheap that we hope you will visit Port Angeles this summer and have a look around, and aiter a few days of our beautiful climate, which is just warm enough to be enjoyable and not hot and debilitating, as so many places are in the good old summertime, we believe

You will want to stay here in Angeles the Home of Home, Sweet Homes.

Don't Overlook

The one best bet in your travels, Port Angeles at the foot of the Olympics.

Yours for "Service,"

BAYS & CO.
Real Estate.

CLASSIFIED ADVERTISEMENTS

FOR SALE

FOR SALE cheap, six Standard Model E, Graphanolas which were taken over with our purchase of the Gate City Grocery. We will sell them at exactly cost price $14.75 each including 14 double disc records with each machine. Gate City Grocery. Phone 243.

FOR SALE CHEAP—A well built tent house 10x14 with window and door. Enquire at corner of First and Vine.

FOR SALE—House and double lot, corner Chase and 12th, this city.—Phone A 196. 4t16

FOR SALE—Suburban 10 Acre Block No. 191. H. C. Miller.

HORSES FOR SALE or trade for cows. Apply to Clint Thompson, Dungeness.

Order your cut flowers from Pulmer Undertaking Co. 3tf

WANTED

WILL EXCHANGE house and lots, or unimproved residence lots, in Seattle for small dairy farm in Clallam County. Address with particulars 711 Central Building, Seattle. 2t18

WANTED calves and yearlings. Phone yellow 01. DeWitt Sisson, Port Angeles. 19tf

FOR RENT

FURNISHED ROOMS for RENT At corner of 6th and Lincoln or call No. A 104. 19tf

For Sale.—A 240-egg incubator, also White Leghorns and Mammoth Bronze Turkey eggs for hatching. Phone X 282.

TAKE NOTICE

All persons are warned not to break street lights. Anyone detected will be prosecuted to the full extent of the law.
A. W. GRIERSON,
City Marshal.

DREAM THEATRE

TUESDAY, MAY 19th

California Rodeo, 1913

World's Championship Contest

Absolutely No Posing. The only oiled arena in the world.
Absolutely no dust to obstruct the view.
Prices 10 and 15c.

We Have Moved

From our old location in the sash and door factory to the west side of Laurel, near Front, whers we would be pleased to see all our old friends and all those wishing the most satisfactory work and prices.

James W. Caven Co.
FIRST CLASS PLUMBERS